VINE LEAVES 1963

ANNA GUISTI

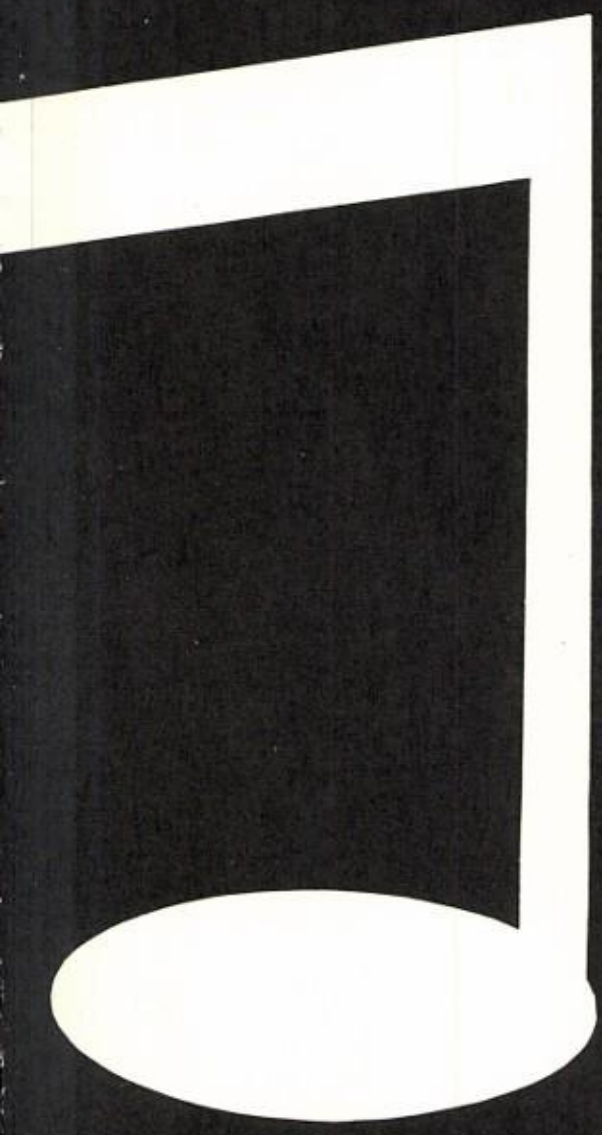

our lives . . . a symphony . . .

proudly presented in the

1963 Vine

Leaves

SACRED HEART HIGH SCHOOL

VINELAND, NEW JERSEY

CLASSES 16

ACTIVITIES 30

SPORTS 56

A COMPOSITION OF HARMONY . . .

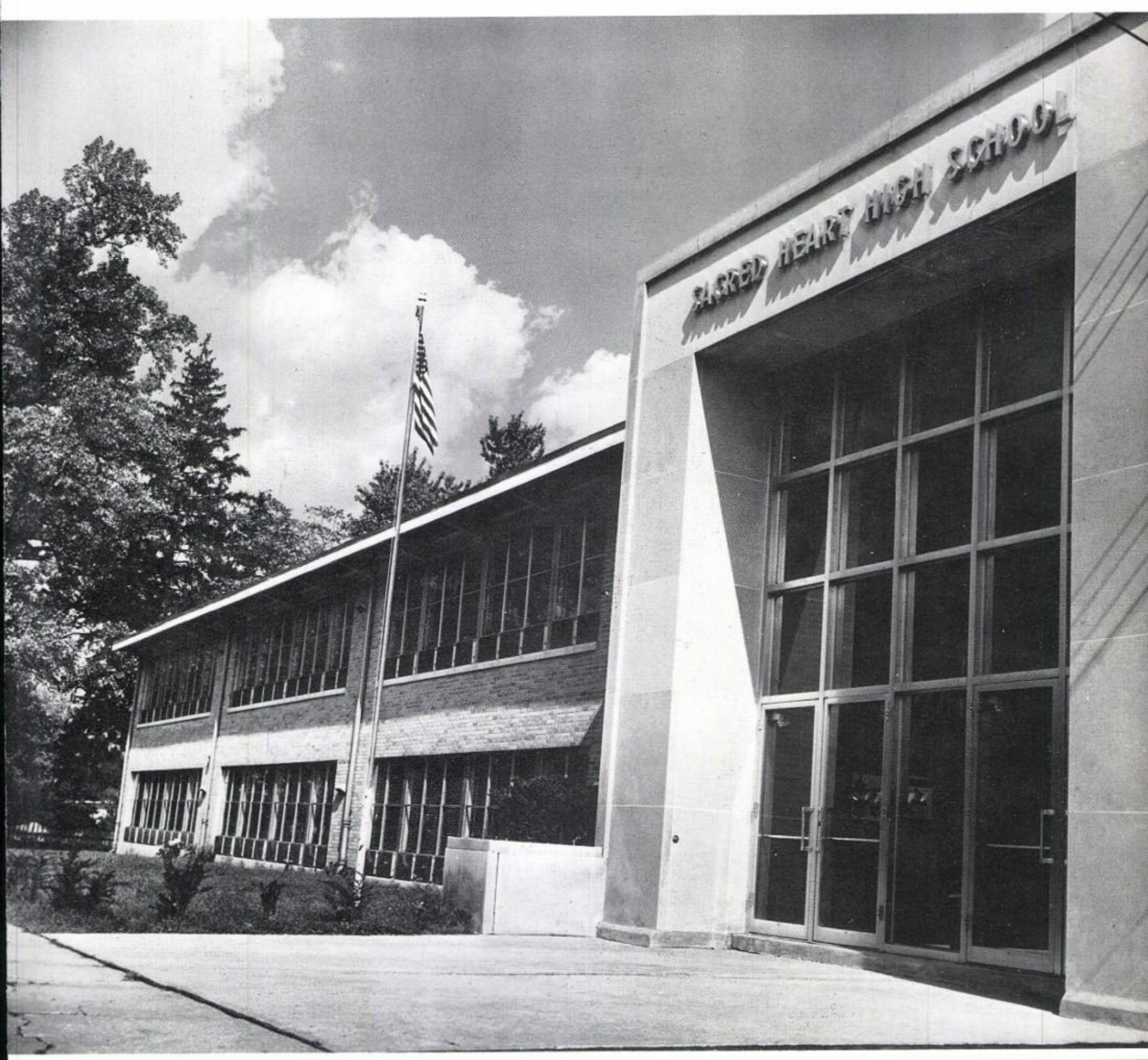
SACRED HEART HIGH SCHOOL

THE MOST REVEREND
CELESTINE J. DAMIANO
ARCHBISHOP
BISHOP OF CAMDEN

DIRECTED FROM THE PODIUM

THE VERY REVEREND
MONSIGNOR MICHAEL A. ARGULLO
PASTOR
SACRED HEART CHURCH

Monsignor Michael Argullo congratulates Agostino Fabietti on his installment as president of the Student Council. Sister Agnes Isabel, Principal, and Father Reilly, Guidance Counselor, extend their warm wishes also.

The Right Reverend Monsignor
Charles P. McGarry
Superintendent of Schools
Diocese of Camden

The Reverend
John J. Clark
Assistant Superintendent of Schools

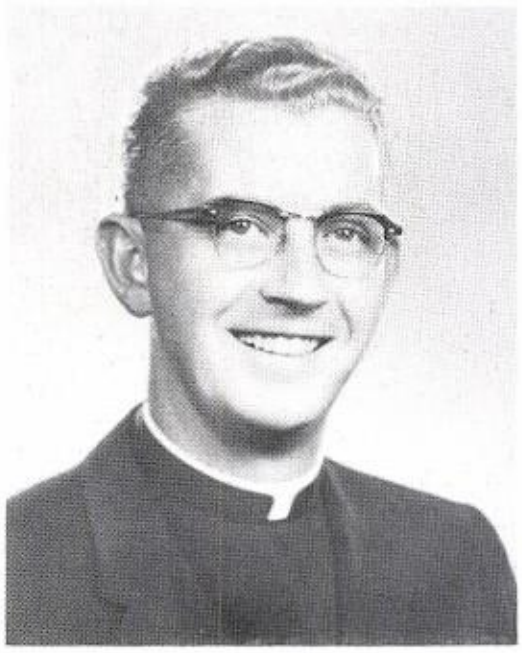

The Reverend
William Mark
Secretary to
Superintendent of Schools

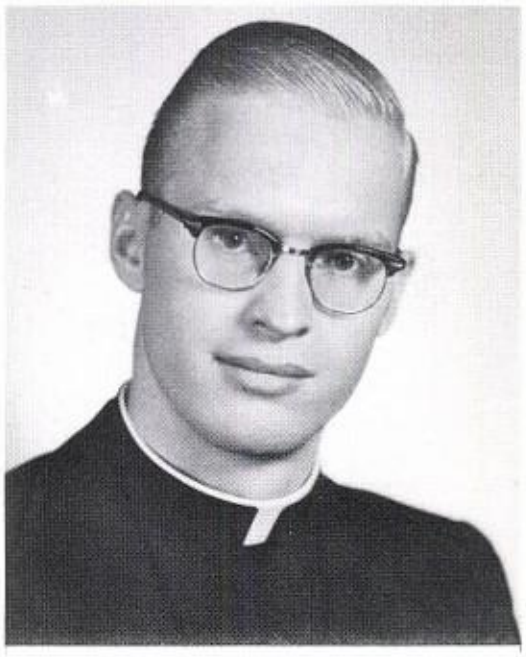

BLENDING PARTS . . .
INTO THE WHOLE

The Reverend
William J. Reynolds

The Reverend
Walter T. Reilly
Guidance, Religion III, IV

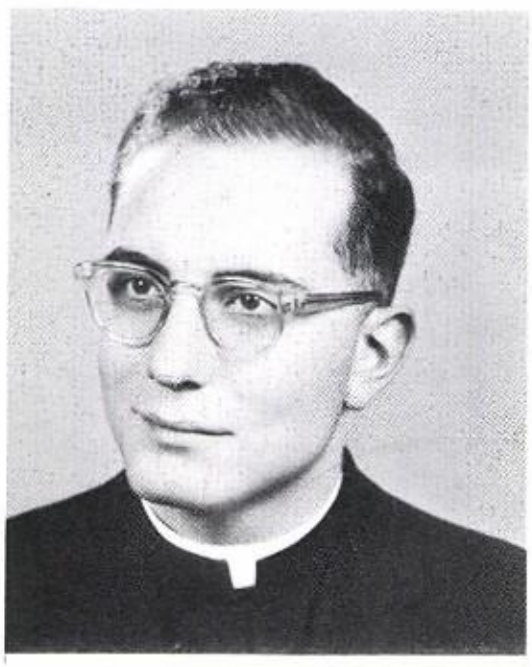

The Reverend
Donald C. Chiavello
Religion II

The Reverend
Francis J. Flemming
Religion II

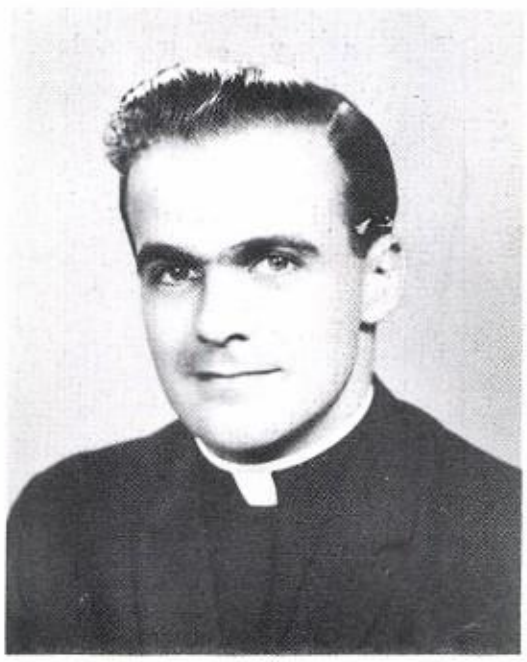

The best yet—according to Mr. Pierantozzi—as he shows off the scores of his star players to an enthusiastic Mr. Hatch and Father Chiavello.

Sister Agnes Isabel directs the orchestration of life at Sacred Heart High School. As principal, her sincerity and understanding set the melody of our everyday lives to the harmony of the life of the spirit. Interpreter of the theme of wisdom, fortitude, and knowledge, Sister creates the grand design of life's symphony under the patronage of the Divine Composer. With ears attuned to the future she plans the pattern for symphonies still in manuscript, yet rich in promise of accomplishment. Talented and faithful conductor, Sister Agnes Isabel takes her place before the orchestra and wields the baton so that many instruments are directed to perform as one. Under her guidance we as students grow into the players of the grand orchestration of life.

DEVELOPING ITS MOVEMENTS . . .

BY RHYTHMIC CADENCES

Mr. James Hatch
English, History, Baseball Coach

Mr. John Pierantozzi
Boys' Coach, Health, Physical Education

Mrs. Ernest Ferrarie
Physical Education, Health

Mrs. J. R. Kenny, R.N.
Health

Miss Catherine Cresci
Organist

Miss Patricia O'Rourke
Girls' Coach

Sister Agnes Isabel
Principal, Guidance

Sister Alma Patricia
History God bless you. Sr. A.P.

Sister Catherine Joseph
Latin, Religion
Sister Catherine Joseph

Sister Marie Celeste
History, Math, Reading Skills
Sr. Marie Celeste

Sister Grace Catharine
Biology

Sister Ann Winifred
Music, English
Sr. Ann Winifred

Sister Miriam
Religion, French, General Math
God bless you, S. Miriam

Look closely and you'll see Sister Miriam, Sister Alma Patricia, Sister Catherine Joseph, Sister Agnes Isabel, Sister Joseph Emmanuel, Sister Mary Cornelius, Sister Grace Catharine, Sister Elizabeth Immaculate, Sister Laurentina, Sister Ann Winifred, Sister Marie Celeste, Sister John Baptist, and Sister Edward Benedict. The next step is anybody's guess.

Sister Joseph Emmanuel
Spanish, Latin, Librarian

Sister Laurentina
Business Education

Sister Mary Cornelius
English, Reading Skills, *Vinelandia*

Sister Elizabeth Immaculate
Math, Physics

Sister John Baptist
Math, Chemistry

Sister Edward Benedict
English, Mechanical Drawing, Art, *Vine Leaves*

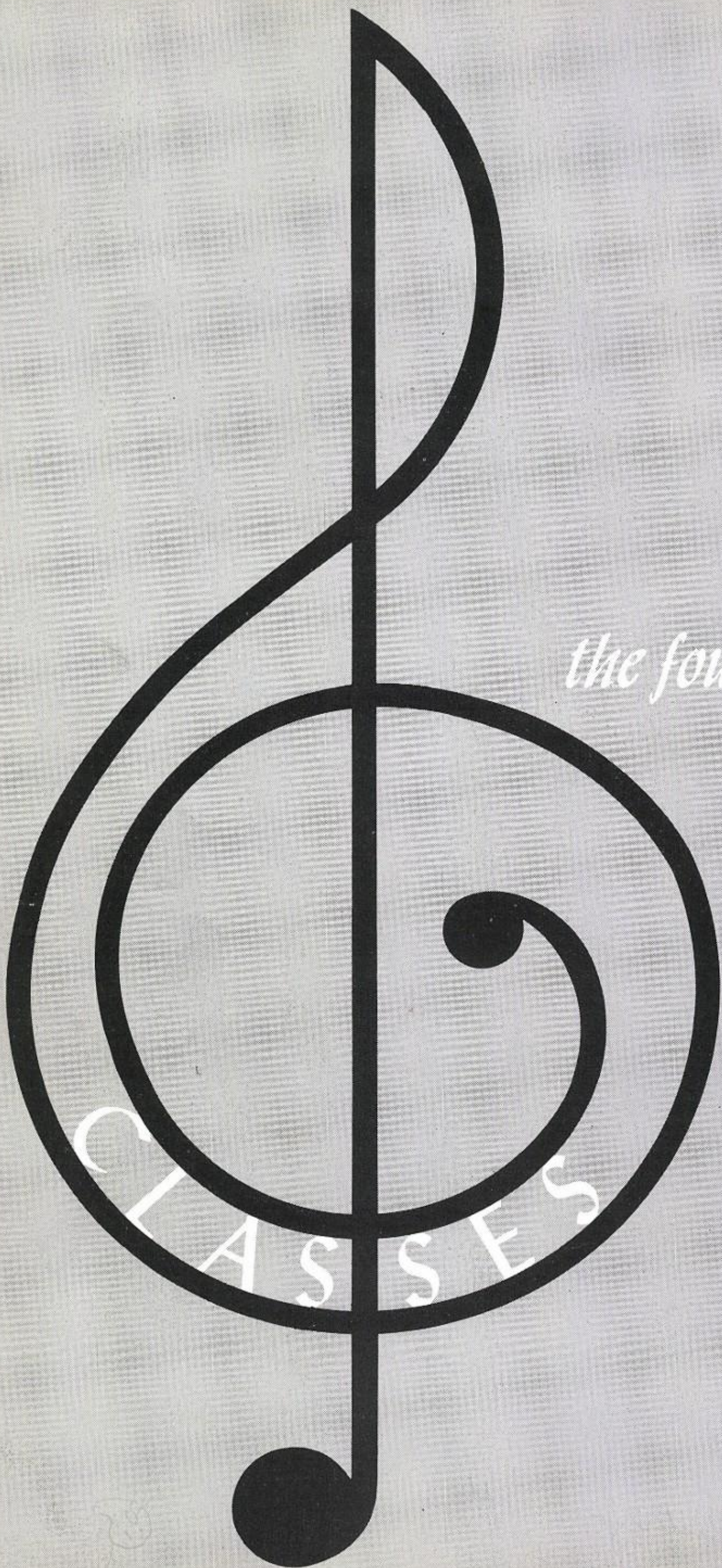

the four movements

grow . . .

Front Row: Donna Marciano, Marie Zachar, Patricia Simoni, Kaaren Riggins, Kathleen Tomasso, Ameline Morin, Gayle Sasdelli, Mary Ellen Scardone, Marilyn Serra. *Second Row:* Richard Rowsen, Carol Von Lolhoffel, Barbara Sartori, Jane Myers, Joyce Yacovelli, Nancy Santomo, Janet Witz, Margaret Sammartino, Catherine Vertolli, Kenneth Volpe. *Third Row:* Eleanor Pendola, Georgeanne Scarani, Barbara Naprava, Mary Ann Saffioti, Margaret Moran, Therese Sowinski, Margaret Sauders, Anne McKeon, Catherine Naughton. *Back Row:* John Pease, Neil Sachetti, Samuel Messina, Charles Zilavy, Russell Meinert, George Hemighaus, Robert Squillace, John Woodward, Vincent Greico, Joseph Olivio.

CLASS OF 1963

Sharon Haas and Carol Chalow, senior business students, master the techniques of good duplicating. Sister Laurentina explains the fine points during an Office Practice period.

Front Row: Sandra Fiocchi, Barbara Lancellotti, Amina DiPace, Jacqueline Boisvert, Brenda Franceschi, Carol Chalow, Carole Lera, Lucille Koehler, Andrea Gardella. *Second Row:* Elayne Hughes, Mary Maggioncalda, Lois Cervini, Anna Giusti, Marie Annarilli, Victoria Ingetta, Mary Ann Genova, Maureen Hennessy, Maria Girone. *Third Row:* Robert Davis, Anne Amico, Joan Dawson, Alice Chinnici, Sharon Haas, Sharon Dauito, Nancy Butler, Phyllis Boyle, Barbara Farrell, Robert Giannascoli. *Back Row:* Agostino Fabietti, Ronald Farina, Robert Farina, Allen Gardenghi, Charles Gabage, Raymond Bruce, Richard Favretto, Douglas Ficcaglia, Thomas Genovese, Ronald Favretto.

Mary Ellen Scardone, student secretary, and Agostino Fabietti, Student Council President, discuss with Sister Agnes Isabel, the program for a forthcoming student assembly.

Charles Zilavy, senior, assists in the visual aid department. Here he is preparing to play *"Hamlet"* for a senior English class.

Sister Joseph Emmanuel and Rita Brady view some of the recent slides in preparation for putting them in the permanent collection.

Front Row: Jacqueline Borgo, Joyce Egizi, Paulette Fava, Carol Fiocchi. *Second Row:* Frances Feo, Kathleen Csere, Linda Ciancarelli, Kathleen Dannenhoffer. *Third Row:* Rita Brady, Diane Cappellucci, Kathleen Forrer, Gloria Boccelli. *Fourth Row:* Lorraine Fisher, Mary Beth DeBello, Janice Franceschini, Sandra Bucca. *Fifth Row:* Jeanne Christman, Theresa Dorofee, Doris Calovi. *Sixth Row:* John Burton, Frank DeMarco, Vincent Dastolfo, Mark Durand. *Seventh Row:* Ernest Crescenzi, Joseph Guaracini, Paul Basile, Louis Fava. *Eighth Row:* Isaac Errickson, Alan Cresta, Dennis Carluzzo, Peter Dyer. *Back Row:* Camillo Giusti, Fred Gerle.

Juniors

Front Row: Antoinette Turco, Joan Seyden, Evelyn Trasferini, Joanne Saulin, Dorothy Van Volkenburgh, Barbara Spinelli, Rita Vastano, Marie Vesper, Constance Pohlman, Camille Stringari. *Second Row:* Arlene Spadoni, Anita Salamanca, Linda Ruth, Joyce Zucca, Alice Schack, Barbara Rizzo, Rosemarie Visco, Roseanne Rosa, Lilla Porcaro. *Third Row:* Leonard O'Neill, Robert Mullin, Ronald Vinick, Anthony Pierantozzi, Nancy Riilo, Vito Paladino, Dominic Vetter, Domenic Michael, George Warren, David Morin. *Back Row:* John Quinn, Anthony Yacovelli, Thomas Seeds, Raymond Mills.

BY THE ENLARGING . . .

Front Row: Patricia Galetto, Marlene Penza, Grace Grabowski, Carol Ogren, Claire Hayburn, Joy Mastrogiovani, Victoria Ieropoli, Maureen Ormsby, Roseann Pace, Mary Kelly. *Second Row:* Veronica Monfardini, Sandra Goffredi, Andrea Nickas, Mary O'Rourke, Rebecca Krason, Carlene Pace, Martha Halij, June Lindenlaub, Josephine Maruffi. *Third Row:* James Larro, William Jaggers, Gerald Kearney, Nicholas Magolda, Frank Maccri, Robert Hoffner, Richard Guicheteau, Edward Jost, Frank Martini, William McNamee. *Back Row:* John Liss, Ronald Jost, Russell Jost.

Sophomores

Front Row: Sandra Lera, Esther Gruccio, Mary Drogo, Barbara Franz, Mary Fitzgerald, Eleanor Koerner, Marguerite Guadagno, Joanne Eby, Marion Mezzetti. *Second Row:* Karen Laskowski, Joann Johnson, Joan Edney, Judith Morello, Mary Guinan, Theresa McCarthy, Donna Maggioncalda, Cynthia Heckman. *Third Row:* David MacFarland, Richard Landi, Charles Koehler, Ernest Mascara, James McClain, John Guicheteau, James Gruccio, George Macken, Michael Herman. *Back Row:* David Gore, Joseph Hammitt, Dennis McElroy, David Giannascoli, Daniel McDyer, James Gervato, Thomas Marx, William Love, David Gentilini.

OF EACH INSPIRED THEME . . .

Front Row: Linda Cervini, Victoria Dalessandro, Sandra Burris, Cathy Bogdanowicz, Anna DeNovellis, Jo Anne Brooks, Ann Abrams, Anna Biancoroso, Theresa Cini, Sharon DeSantis, Phyllis Cassisi. *Second Row:* James Durand, Linda DeSantis, Jane DeSotti, Kathleen Dagostino, Francine Del Rossi, Carol Bell, Suzanne Dawson, Linda Cardarel, Sandra Blandino, Lucretia Blandino, Agnes DiTomasso, Anthony Colucci. *Third Row:* Joseph Ferrarie, Michael Fiocchi, Michael Duffy, Dennis Capo, Robert Buono, Joyce Castaldi, Louise Agnetti, Earl Blain, Richard Calareso, Anthony Festa, John Bracaliello. *Back Row:* Peter D'Amico, Robert Catto, Louis DiOrio, Nicholas DeBello, James Cavaliero, Anthony Confalone.

Front Row: Carol O'Hara, Lois Zappariello, Dolores Vazquez, Patricia Ottinger, Catherine Stadler, Sandra Walters, Linda Scarpa, Lois Scattolini, Rita Rados, Priscilla Smith. *Second Row:* Lois Pedroni, Patricia Tarantino, Rosemary Pepitone, Joyce Pedulla, Sharon Reeves, Janice Wescott, Kathleen Vai, Patricia O'Reilly, Irene Visintin. *Third Row:* Robert Pepper, Anthony Zappariello, Edward Smith, Harry Spinelli, Gene Rieti, Ralph Pierno, Glenn Vai, Kenneth Pagliughi, George Vassallo, William Zukowsky. *Back Row:* Thomas Reilly James Sharp, Stephen Scarani, Ferdinand Zilavy, Joseph Rizzo, Donald Quirk, John Walsh, Dennis Tretter.

Front Row: Pamela Costandino, Suzanne Fiocchi, Linda DeMarco, Rita Badame, Rosalie Angelo, Denise D'Andrea, Catherine Fien, Elena Ercolini. *Second Row*: Catherine Durso, Laura Cannavo, Mary Dyer, Rosalie Corley, Claire Cifaloglio, Rosemary Danis, Maureen Blasko. *Third Row:* Robert Audette, Peter Bonasto, Anthony DiBuono, Richard Armellini, Marcel Durand, Samuel Drogo, William Errickson, Robert Burris. *Back Row:* Paul Abrams Michael Golla, Joseph Dunsmore, Robert Gray, Daniel Bergman, Edward Giles, Robert Chini, Joseph Annarilli.

Front Row: Helena Patsas, JoAnn Penza, Margaret Stadler, Carol Sorantino, Bonita Ruggeri, Therese Ormsby, Carol Zarbo, Adeline Saffioti, Patricia Trofe. *Second Row:* Kathleen O'Reilly, Linda Tallarido, Georgeanne Spieker, Helen Rizzo, Ruth Ann Schorr, Linda Reader, Kathryn Zucca, Paul Shannon. *Third Row:* Richard Smith, Joseph Saber, Steven Tomasso, Paul Ruth, George Spagnola, Dennis Tamagni, Domenic Tomeo, Egon Von Lolhoffel, Michael Zyla. *Back Row:* Joseph Vazquez, Lewis Scarani, David Venturi, Louis Walters, Gary Smith, John Sowinski, George Risi, Terry Thomas.

. . . FROM THE BEGINNING

Front Row: Karen Giannascoli, Doreen Nicolosi, Linda Gottardi, Margaret Marcucci, Mary Anne Gike, Carole Marcacci, Joanne Gallo, Kathleen Muccirelli, Donna Fleischman, Cathleen Michael. *Second Row:* Shalleen Notaro, Terrianne Lotti, Joyce Gossiaux, Geraldine Machise, Margaret Hohenstern, Marlene Geri, Rosalind Genova, Kathryn McDonough. *Third Row:* John Merighi, Edward Presgraves, Anthony Maruffi, Ernest Leonardo, Peter Polmonari, Pasquale Leonardo, Richard O'Rourke, David Grusemeyer, Dennis Lera. *Back Row:* David Kelleher, William Hoffner, Michael McClain, Michael Homiak, John O'Hara.

Freshmen

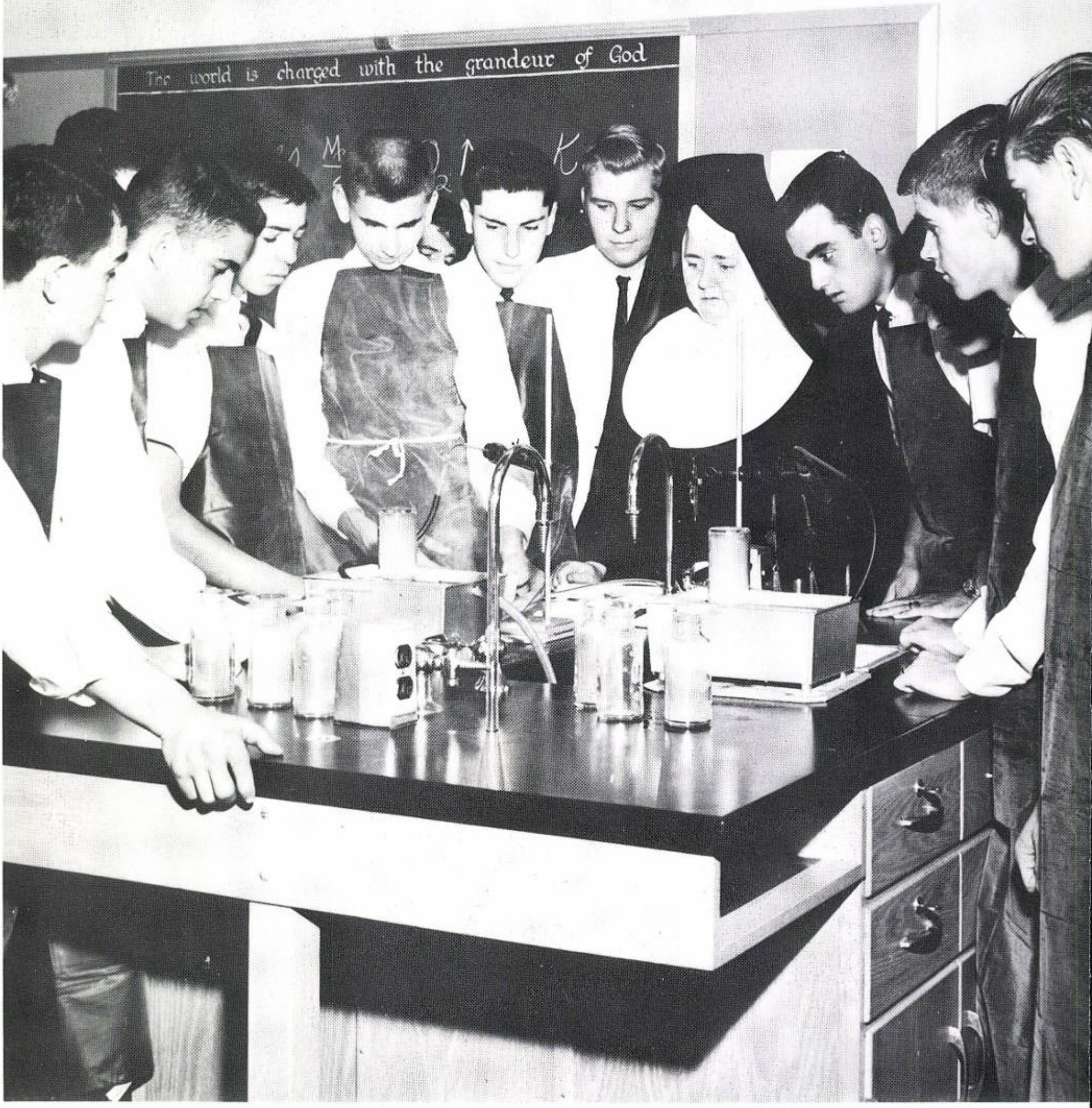

Watch boys! Don't let it get away. The oxygen just collected is being held prisoner by the senior boys intent on mastering the fundamentals of chemistry.

Purely man to man . . . Tony Pierantozzi, Camillo Giusti, Alan Cresta, Robert Mullen, Dennis Carluzzo and Peter Dyer chat with Father Flemming in an informal meeting between classes.

The Juniors are attentively listening to a few last-minute pointers before taking the National Merit Scholarship Test.

With ease and delight are the Sophomore Latin students comparing the method of warfare under Caesar with our modern age.

With the aid of the new Bioscope, Sister Grace Catharine demonstrates root hairs for Sharon DeSantis and Cathy Bogdanowicz.

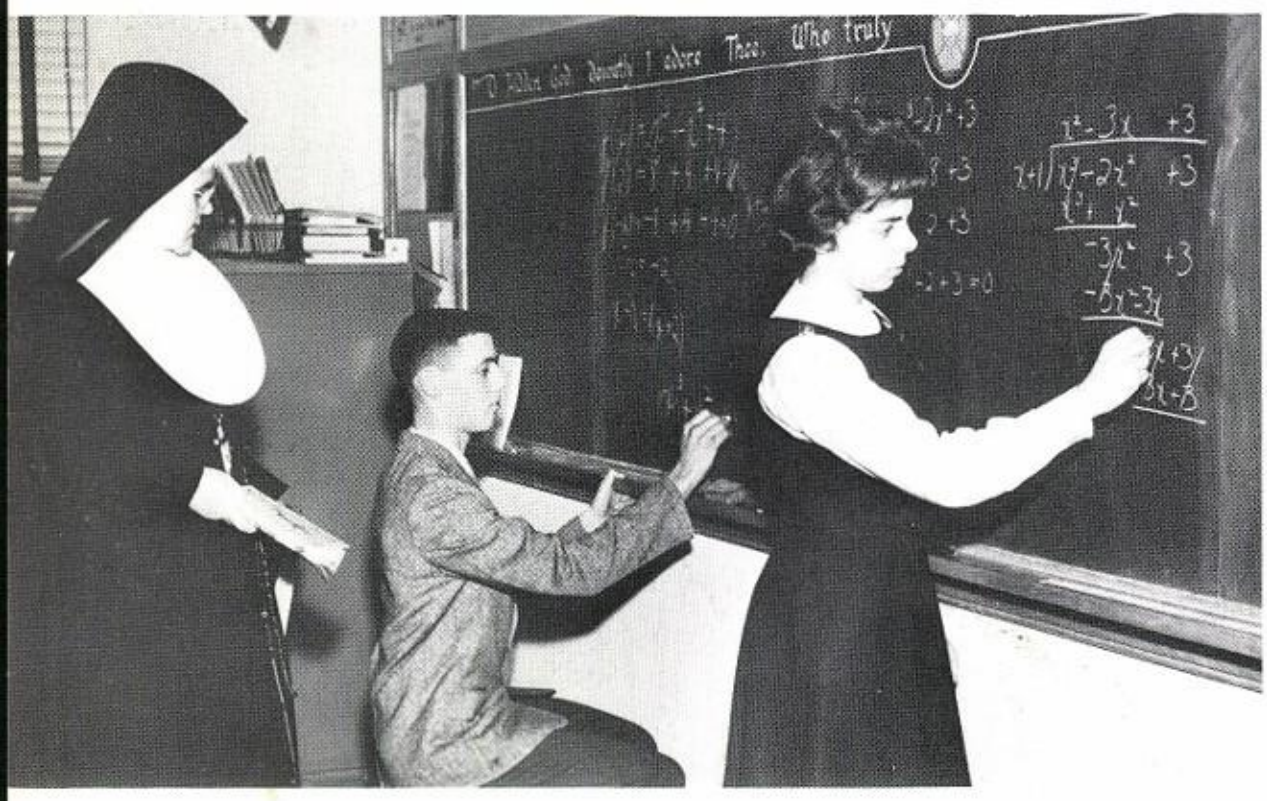

This looks like an intellectual trio! Isaac Erickson and Kathleen Csere demonstrate to Sister Elizabeth Immaculate that Math III holds no fears for them.

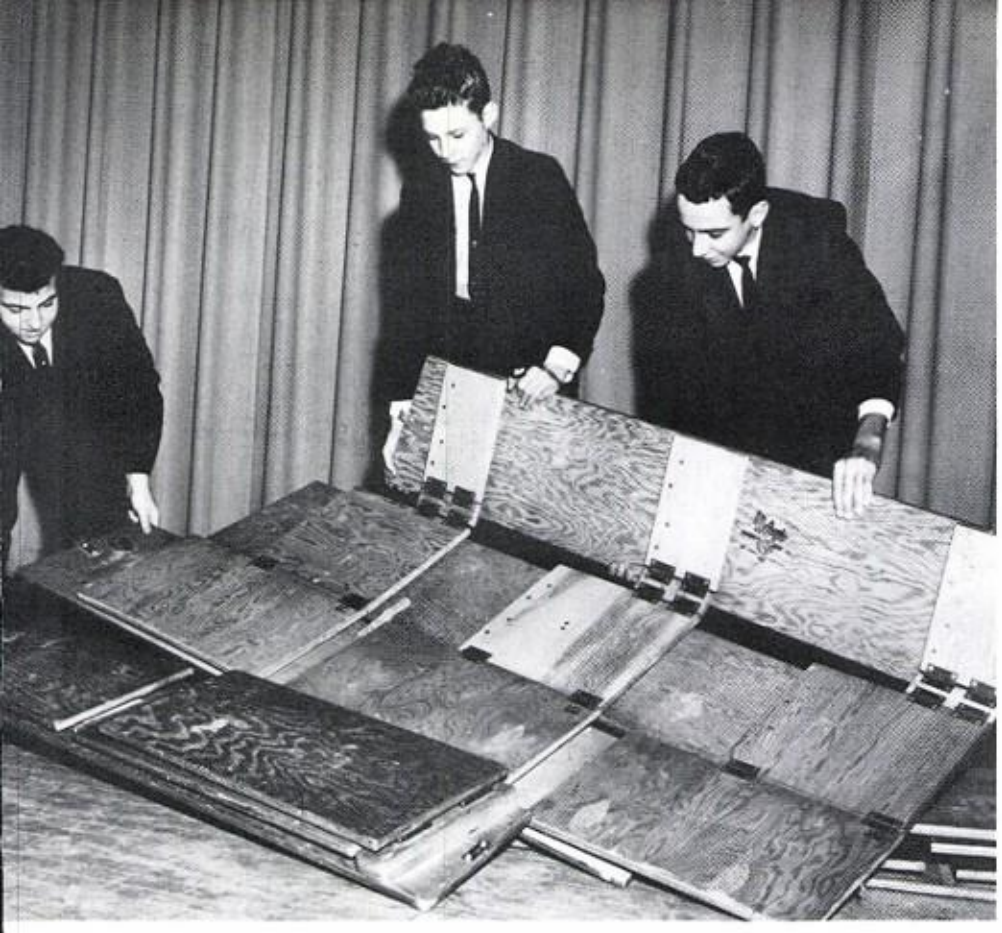

Anthony DiBuono, Marcel Durand, and Robert Gray do the all important job of setting up the risers for the annual performance of the Glee Club.

Are these future Picassos we see here in this Freshmen art class? Mary Dyer and Therese Ormsby still like to see what they are doing.

This may look like a college seminar, but don't be fooled; Sister Marie Celeste has apparently captured the interest of these freshmen who are studying the background of the Roman Empire.

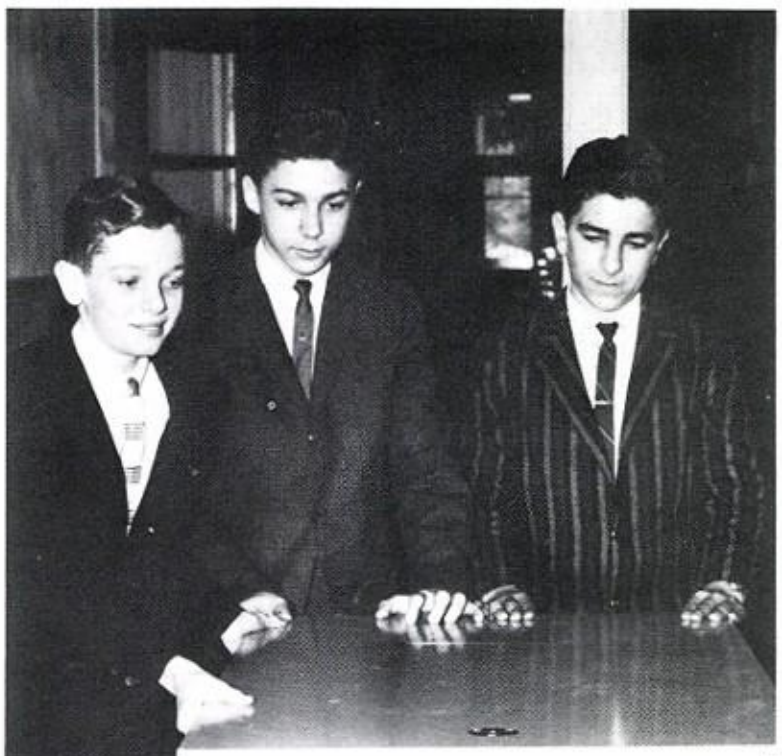

The roll-o-lab is an important part of the General Science class. Paul Shannon, Richard Armellini, and Samuel Drogo prepare for class.

the spirit of an allegro . . .

These smiling altar boys unselfishly devote their time by assisting at the Sacrifice of the Mass and other liturgical functions. *Front Row:* Michael Zyla, Louis Fava, Jim Gruccio, John Guicheteau, Richard Smith, William Errickson. *Second Row:* John O'Hara, Frank Martini, Ronald Farina, Dave Venturi, Tom Reilly, Dennis Tamagni. *Back Row:* Richard Guicheteau, Robert Farina, Ron Jost, Nick DeBello, Dave Giannascoli, Tom Marx.

Father Cronin Cantlin, O.F.M., discusses the value of a well-spent retreat with Charles Caruso, Dennis Daly, and Fred Ushler.

Father Bertin Vessey, O.F.M., girls' retreat master, gives a new insight to the importance of the Catholic Faith in daily life to Catherine Naughton, Victoria Ingetta, and Nancy Butler.

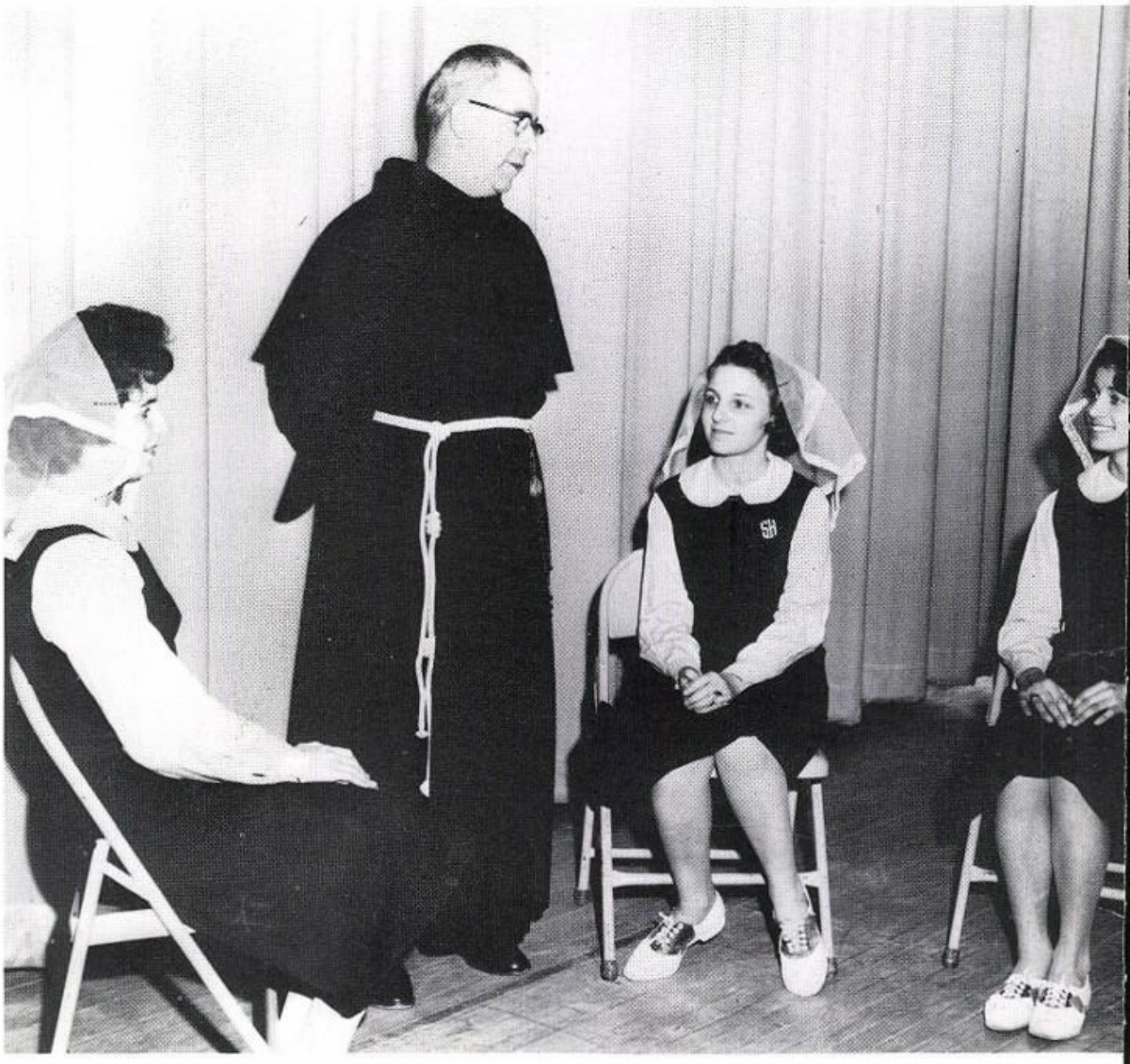

BLENDS ITS MOOD . . .

Father Reilly gives freely of his time to help students. Raymond Bruce and Barbara Stefano seek his advice.

Mission Moderators for the homeroom sections are Carol Marcacci, Carol Von Lolhoffel, Maureen Blasko, George Spagnola, Jacqueline Boisvert, Vito Paladino, James Larro, Camillo Giusti, Francine Del Rossi, and Barbara Marcacci.

Barbara Sartori and Anna Giusti pay tribute to Our Lady during the month of May.

Sister Catherine Joseph points out to Francine Del Rossi the mission fields assisted by the sacrifices of Sacred Heart students.

We wonder how many indulgences have been gained by the faithfulness of Anthony Confalone who fills the holy water fonts daily.

WITH THE LARGO RELIGIOSO . . .

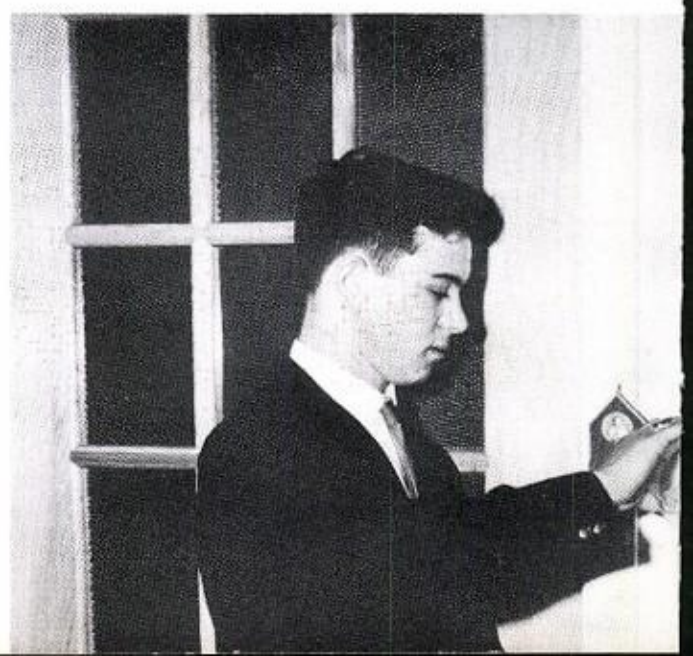

Voice of Democracy contestants, Vincent Greico, winner, Ameline Morin, first runner up, and Margaret Moran, second runner up, discuss the beginnings of American freedom.

. . . AND THE VIVACE TEMPO . . .

"We never make misteaks!" Marie Zachar and Pat Simoni, typists, scour yearbook manuscripts for mistakes.

Preparing heads proved an interesting development to Ameline Morin. Here she processes the result of her labor with Sister Edward Benedict.

Will we look that funny twenty years from now? Kenneth Volpe, Patricia Simoni, Marie Zachar, Sharon Dauito, Sandra Fiocchi, Agostino Fabietti and Ameline Morin find the early copies of *Vine Leaves* quite amusing.

The *Vinelandia* staff at one of their busy Monday afternoon meetings proofread material for the next issue of the paper.

Margaret Moran, Editor, and Sister M. Cornelius examine the latest issue of *Vinelandia*. They seem justly pleased with the results of their labor.

Page editors Lucille Koehler, Ameline Morin, Mary Ann Genova and Roseanne Rosa approve Barbara Rizzo's suggestions for page planning.

The students' choice! We proudly present our 1962-1963 student government.

Homeroom secretaries for each section are Eleanor Koerner, Linda Ruth, Joyce Egizi, Rosalind Genova, Sharon Lyn Dauito, Mary Lou Dyer, Michael Fiocchi, Egon Von Lolhoffel, Lois Zappariello, and Gayle Sasdelli.

. . . OF THE COMPOSER'S PLAN . . .

Treasurers of the class sections include Mary Fitzgerald, Ameline Morin, Rita Badame, Jane Desotti, Sharon Haas, Karen Giannascola, Anthony Pierantozzi, Catherine Stadler, Peter Dyer, and Carol Ogren.

Monsignor Argullo awards class officer badges to Vincent Greico, Charles Gabage, and Robert Squillace.

Sister Agnes Isabel, Sacred Heart High School principal, and Mother Miriam Regina, principal of Sacred Heart Grade School, discuss the National Educational Development Tests as a means of better coordination between the elementary and secondary schools.

TO WORK OUT . . .

Reconstructing the Arc de Triumphe is a grande affaire for members of the French Club: Ronald Vinick, Dennis Carluzzo, Peter Dyer, Robert Mullin, Tony Pierantozzi, and John Burton.

. . . and probably the most extensive activity in the school is carried on right in this little spot. Camille Stringari and Ronald Farina are lucky enough to have the line.

The satisfaction of doing things for others is reflected in the faces of these members of the High School Red Cross Conference. Here Mrs. Edward Morin, High School Red Cross director, points out the steps of the next project to Paulette Fava, Mary Ann Genova, Ameline Morin and Maureen Ormsby.

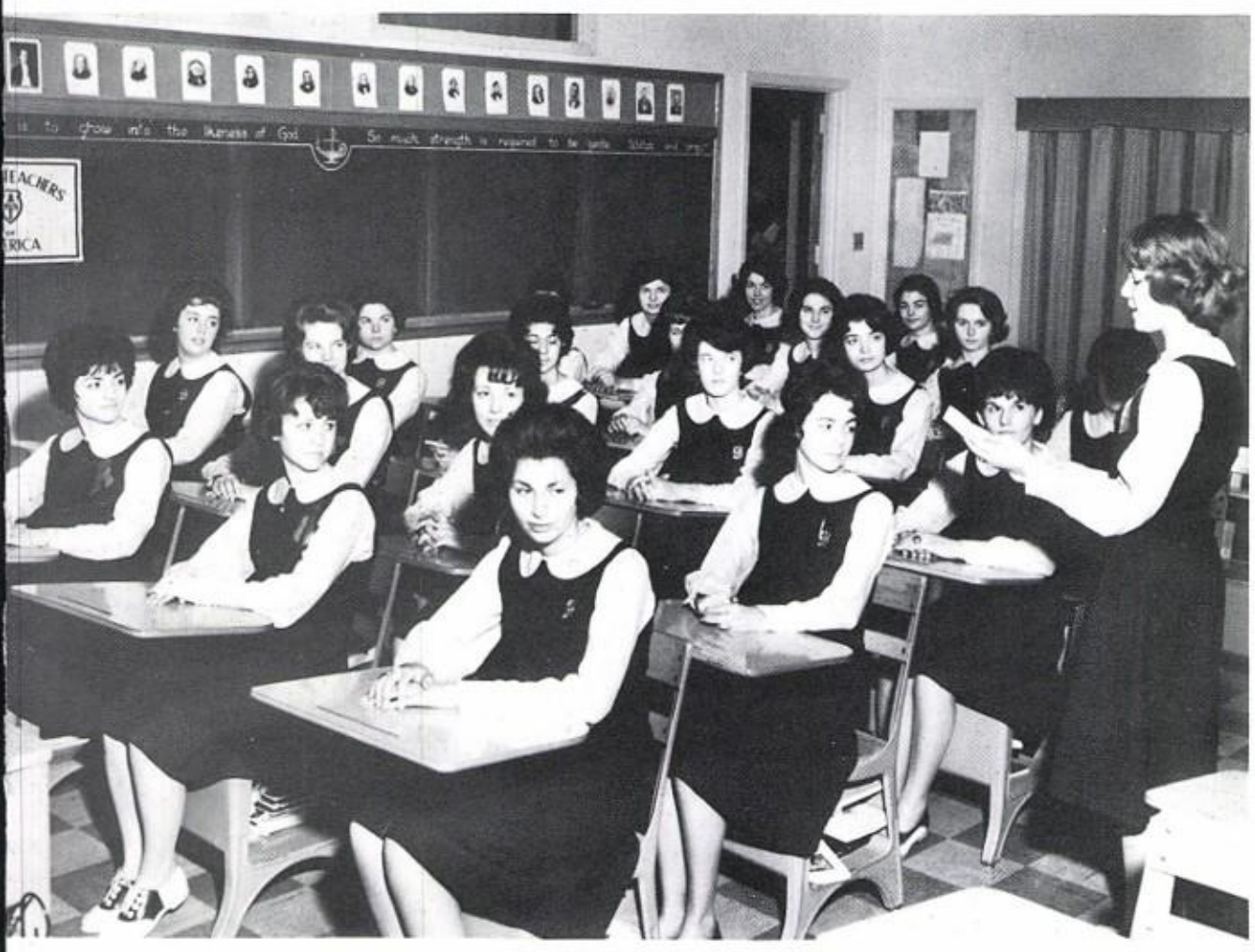

Elayne Hughes' letter must be very interesting according to the attentive faces of the Future Teachers of America.

THE THEME . . .

The annual Villanova Press Conference attracts SHHS's journalistic-minded. Arriving on campus, visitors pause momentarily for a picture before planning the day's program.

Pitfalls to be overcome in good photography are discussed by Mr. Bernard Lamberti, Kenneth Volpe, and Agostino Fabietti.

. . . OF MELODY AND HARMONY . . .

The halls reverberate with the tones of the Boys' Glee Club as they follow the instructions of their director.

Janet Witz, Joseph Olivio, Jacqueline Boisvert, Elayne Hughes, Mary Ann Genova, and Vincent Greico rehearse their roles for "Oklahoma." Sister Ann Winifred directs and accompanies at the piano.

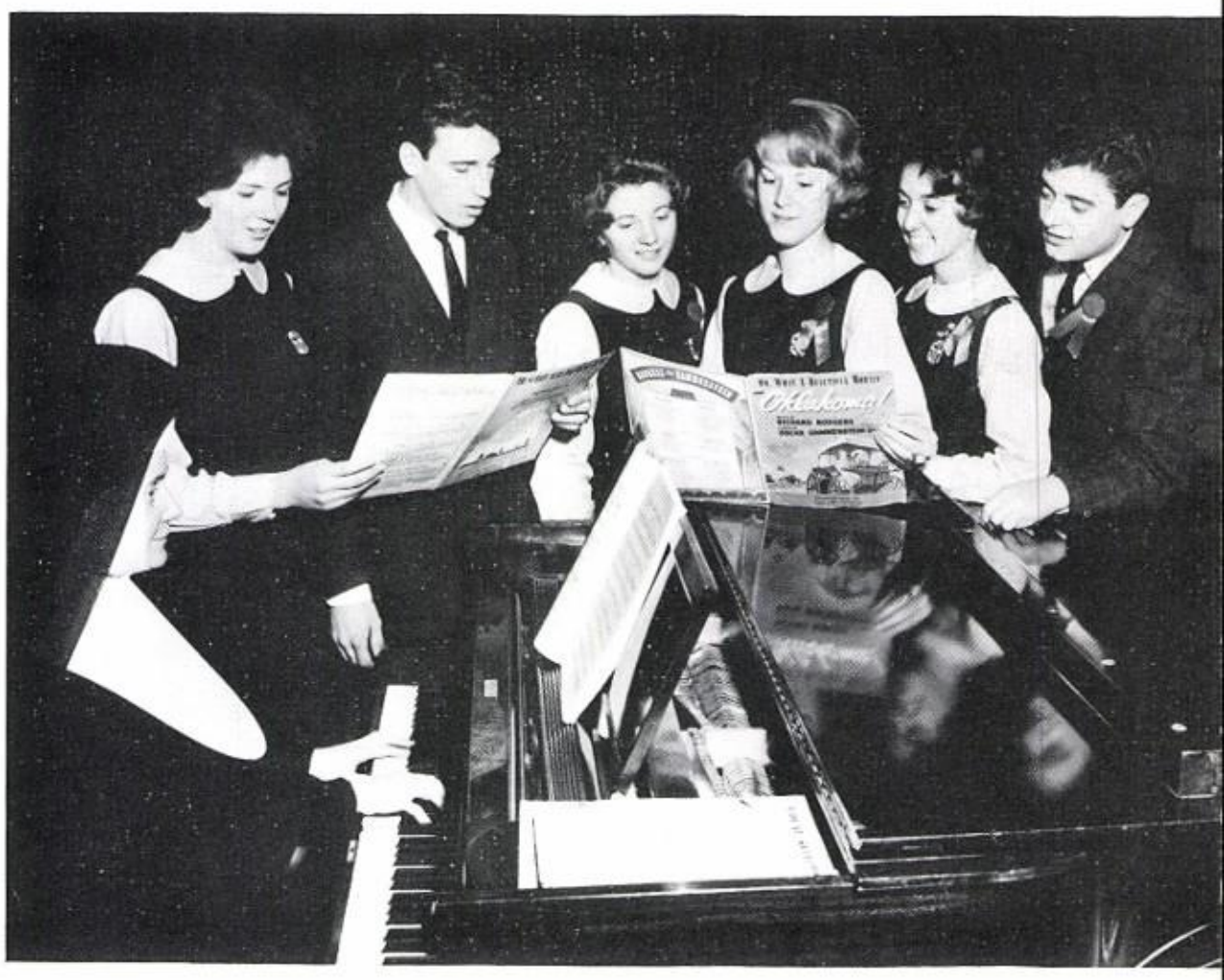

Sopranos and altos blend in harmony at rehearsal of the Girls' Glee Club for the annual Glee Club recital. Sister Ann Winifred coaches from the rear.

The brilliance of the affair dazzles Allen Gardenghi and Margaret Moran as they arrive at the Junior Prom.

. . . BY GRACEFUL MOVEMENT . . .

Ronald Farina looks as if he can't decide which is more beautiful—the corsage or Andrea Gardella's "Mona Lisa" smile!

Vincent Greico assists Mary Maggioncalda with her wrap as they anticipate a fun-filled evening.

"May I have this dance?" asks Agostino Fabietti. Mary Ann Genova gladly accepts.

"OKLAHOMA"

"Oh! What a beautiful mornin'," sings Curly (Ronald Vinick) to Laurey (Elayne Hughes) in the opening scene of "Oklahoma."

"It must be all er nothin'," according to the theory, but in practice somebody here is being cheated. Will Parker (Joseph Olivio) hankers after Ado Annie (Jacqueline Boisvert), but two pretty flirts, Geraldine Machine and Laura Cannavo, seem mighty distracting.

"Gotta good gun there, Jud," says Curly. "Whatcha use it for?" Suddenly pointing it into Curly's startled face, Jud responds, "To shoot things!"

"Don't sell your saddle, Curly," plead his friends. But no price is too high to bid for Laury's lunch hamper, and the spirited auction continues.

. . . AND MUSICAL QUALITY

Choreographers, Mr. and Mrs. Charles Tessieri, brief ballet dancer, Marie Annarilli, on a few last-minute fine points as she prepares to assume her role as the dream Laury.

"Where *did* you get such a fine hat, Andrew?" Dennis Carluzzo and Nancy Riillo take a real shine to this classy cowboy hat.

"You're doing fine, Oklahoma! Oklahome, O.K.," sing these choristers, and the melody resounds throughout the 'territory.'

As the whole countryside prepares to celebrate Laury and Curly's wedding, Jud returns. "Gotta present for ye, Curly," and the fight is on!

Opinions vary regarding who has the most fun preparing for a play, but these stage hands agree that they had lots of fun. Around the outside of the trusty ladder are David Kelleher, Ernest Mascara, Camillo Giusti, Vincent Dastolfo, and Robert Audette. Beneath are Michael Herman, David Morin, and Richard Smith.

Stage Manager, Agostino Fabietti, and his assistant, Robert Davis, test an inter-com system designed by electrician, Michael Zyla, to check sound and lighting arrangements. Sister Ann Winifred plays scores from "Oklahoma" in order to complete the test.

"Open the curtain quickly after the blackout," directs Peter Bonasto to Anthony Maruffi.

"Sounds good to us!" Michael Zyle, George Risi, and Nicholas DeBello, technicians, listen to the tape they have just recorded during the dress rehearsal.

"And at this spot you must be very alert!" Sister Miriam instructs script girls, Mary Beth DeBello and Josephine Maruffi, as June Lindenlaud and Linda Ruth make a mental note of the necessary props.

Probably one of the happiest days of Junior year was the day that class rings were blessed and distributed. It is with real pride that these juniors admire one another's rings.

WELCOME TO THE FRESHMEN

"Now you just behave yourself and don't make a sound," nurse Joan Dawson admonishes the young fry, Brenda Franceschi, Sandra Fiocchi, Mary Ellen Scardone, and Maria Girone. Nurse Barbara Farrell seems somewhat kinder.

This "freshman," Carol Chalow, appears to be afraid that she will be mistreated by these Senior nurses. Phil Boyle is analyzing the patient while Mary Ann Genova and Ameline Morin try to reassure this Latin-shy freshman.

These pinkies enjoy a break during their day's duties. Can Nancy Butler's mimicking be compared to Marie Annarilli's gracefulness? Carol Von Lolhoffel, Anna Giusti, Mary Maggioncalda, and Pat Simoni seem doubtful.

CATHOLIC EDUCATION WEEK

Dr. and Mrs. Charles Dyer and Sister Agnes Isabel anticipate an interesting and rewarding program presented by the students during American Education Week.

Smiles all around—almost—as these parents of seniors receive the first report of the year. Mr. Augustus Genova, Mr. and Mrs. Michael Hennessy, Mr. and Mrs. Frank Meinert, Mr. and Mrs. Merle Koehler, and Mrs. Helen Dawson examine the results of the first marking period.

OPEN HOUSE

Mrs. Nazareno Santomo and Mrs. Rudolph Favretto visit school for a teacher interview during the first open house.

Mrs. Frank Butler, Mrs. Joseph Yocovelli, Mr. and Mrs. Peter Pendola, and Mrs. Joseph Annarilli leave the senior classroom after receiving their daughters' reports.

Serious business this . . . Examining reports of two 1964 seniors are the parents of John Burton, Mr. and Mrs. Edgar Burton and Mrs. Albert Maccri, mother of Frank.

Will that ball really bounce? Louis Fava seems to think so. However, Ernest Crescenzi, Vincent Dastolfo, and Fred Gerle find a more serious nature to trimming the tree.

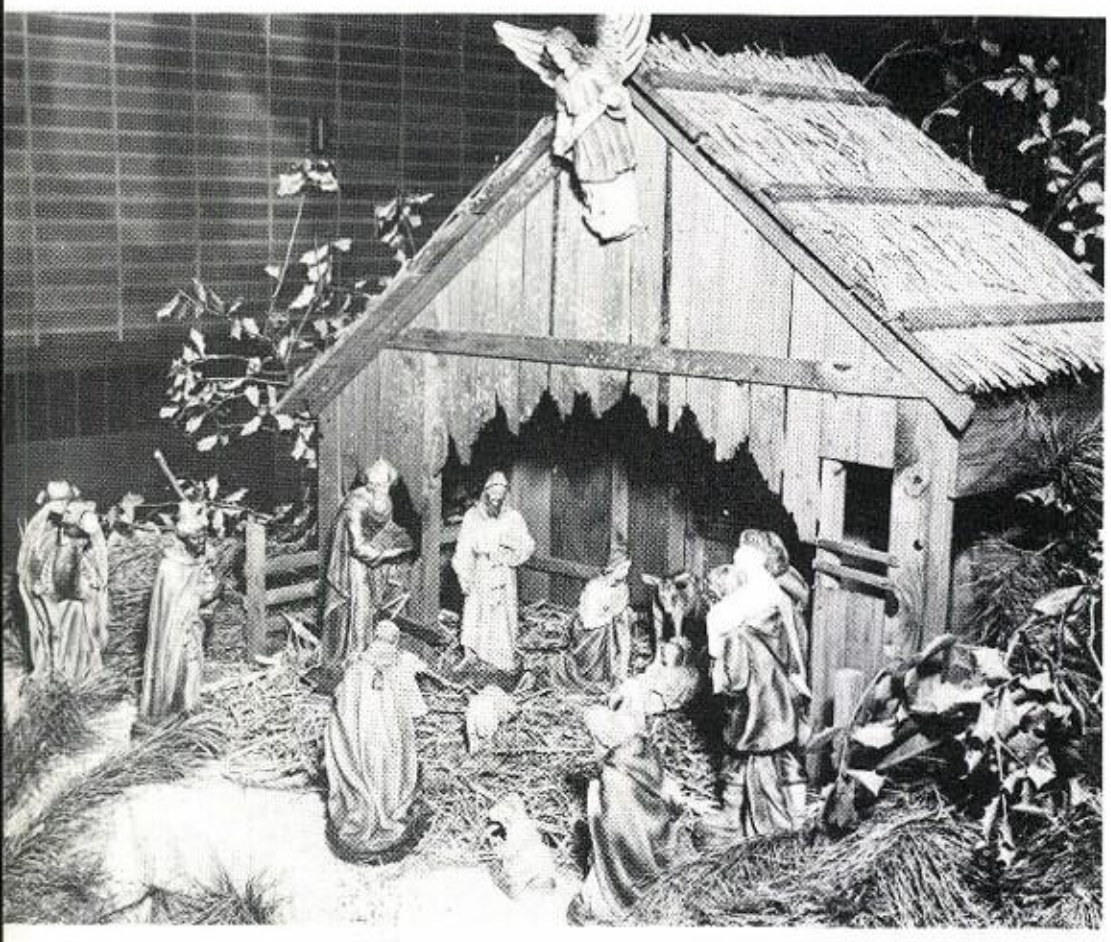

The true joy of Christmas can be found only in the angels' peace and warmth of our manger scene. The crib which is erected annually in the foyer of our school is a daily reminder to all our students that here only can they find that peace and joy.

The true spirit of Christmas is depicted here as John Burton and Paulette Fava usher in the third week of Advent.

THE JOYOUS SEASON

The call of the wild seems to have affected our sophisticated senior boys. At any rate they're rough and ready for a day's woodchopping.

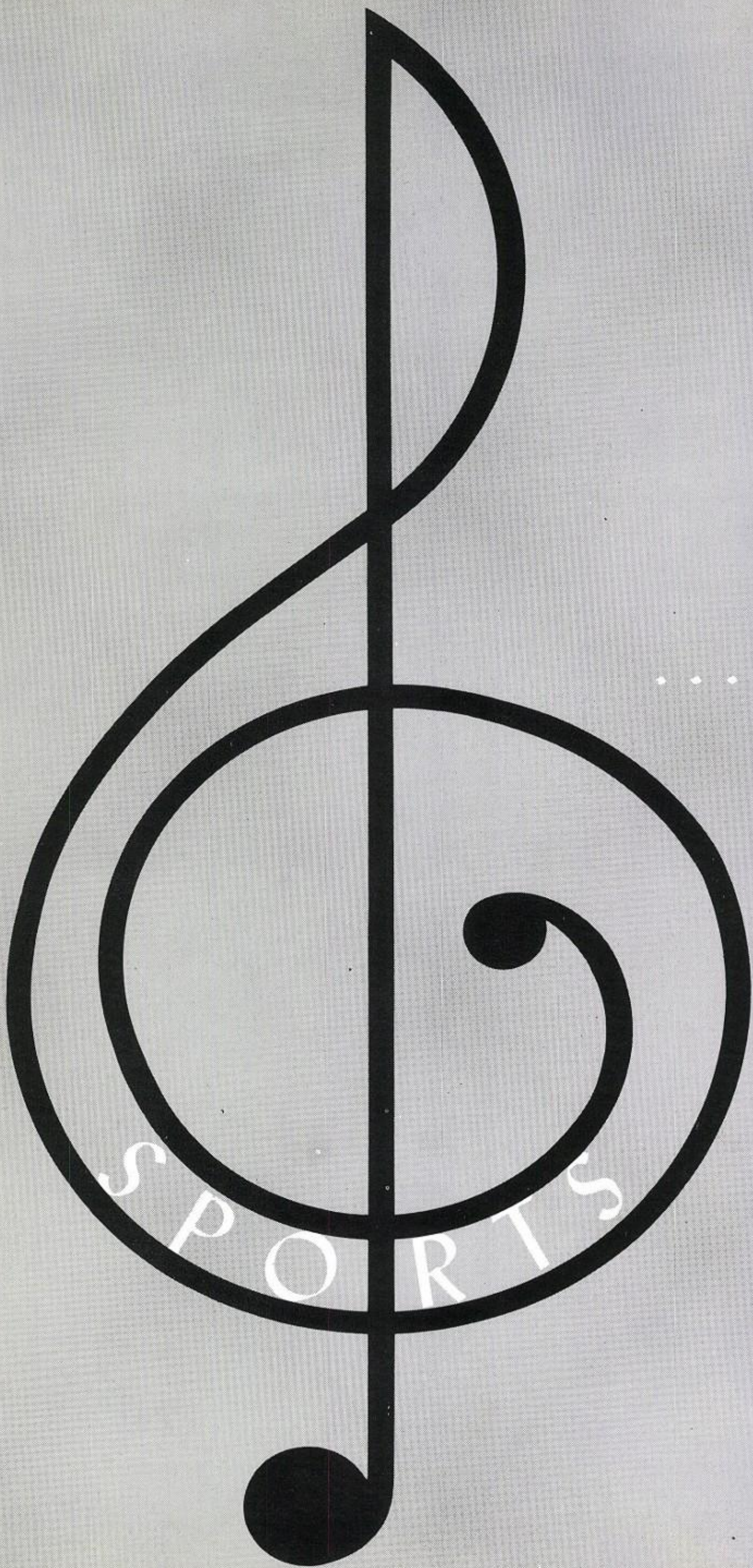

. . . capriccioso . . .

SINCLAIR

Father Walter Reilly, moderator, and Mr. John Pierantozzi, coach, are shown with members of the Boys' Varsity Basketball team in full dress uniforms. The members include captain, Ray Bruce; Denny Carluzzo, Tony Pierantozzi; Tommy Genovese, manager, Allen Gardenghi, manager; Pete Dyer, Alan Cresta, Dom Michael, Bob Squillace, manager; Ron Vinick, John Woodward, John Liss, and Ron Jost.

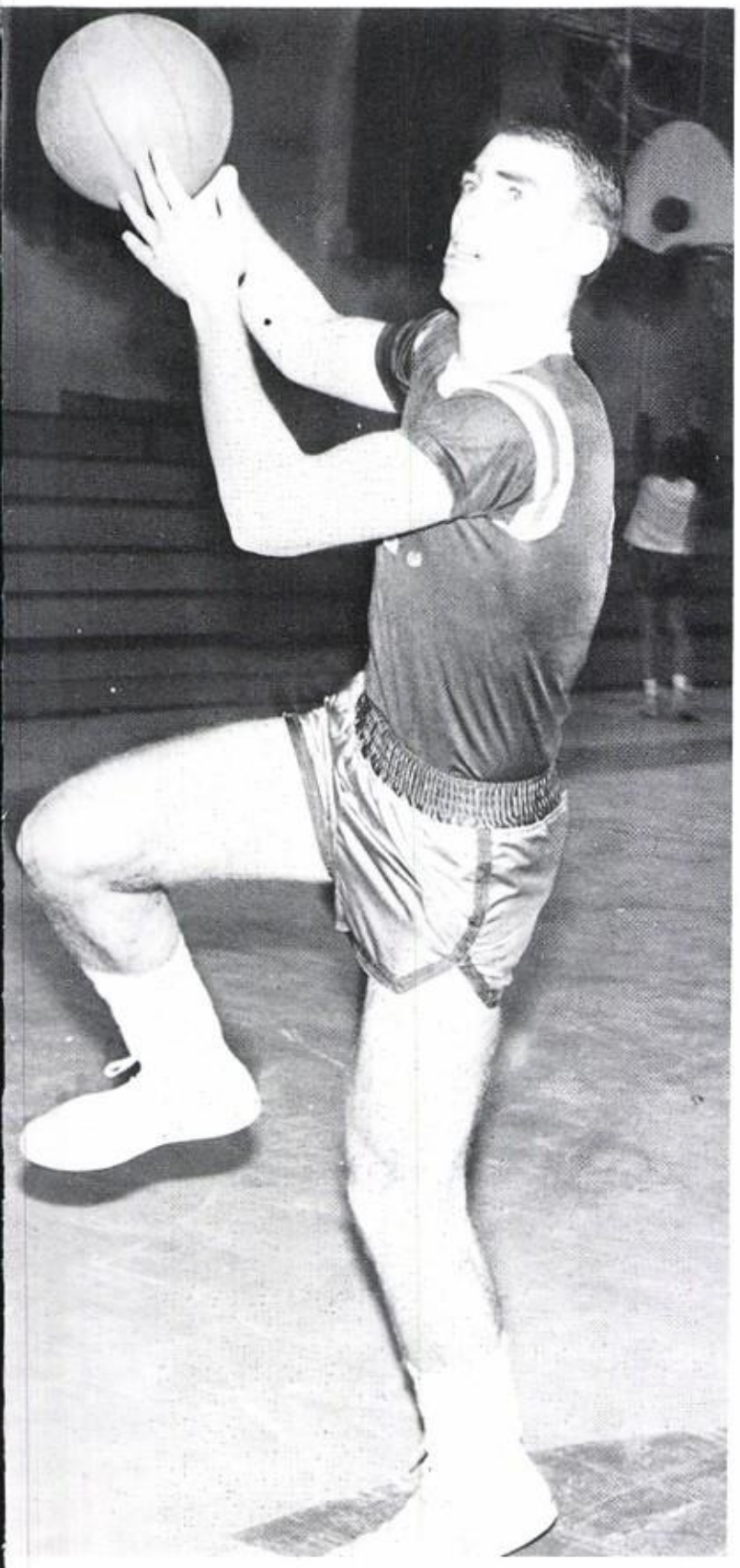

Alan Cresta shows form on his hook shot.

Leonard O'Neill and Dennis Tretter, managers, are shown with the members of the Boys' Junior Varsity Basketball team. The team includes Bob Pepper, Ken Pagliughi, Pete Polmonari, Ernie Mascara, Tom Reilly, Jim Gruccio, Dave Venturi, George Spagnola, Paul Ruth, Denny McElroy, Nick DeBello, Camillo Giusti, Jim Gervato, and Joe Rizzo.

PRESTO . . .

Ron Vinick looks on as Denny Carluzzo puts in two points against Wildwood Catholic.

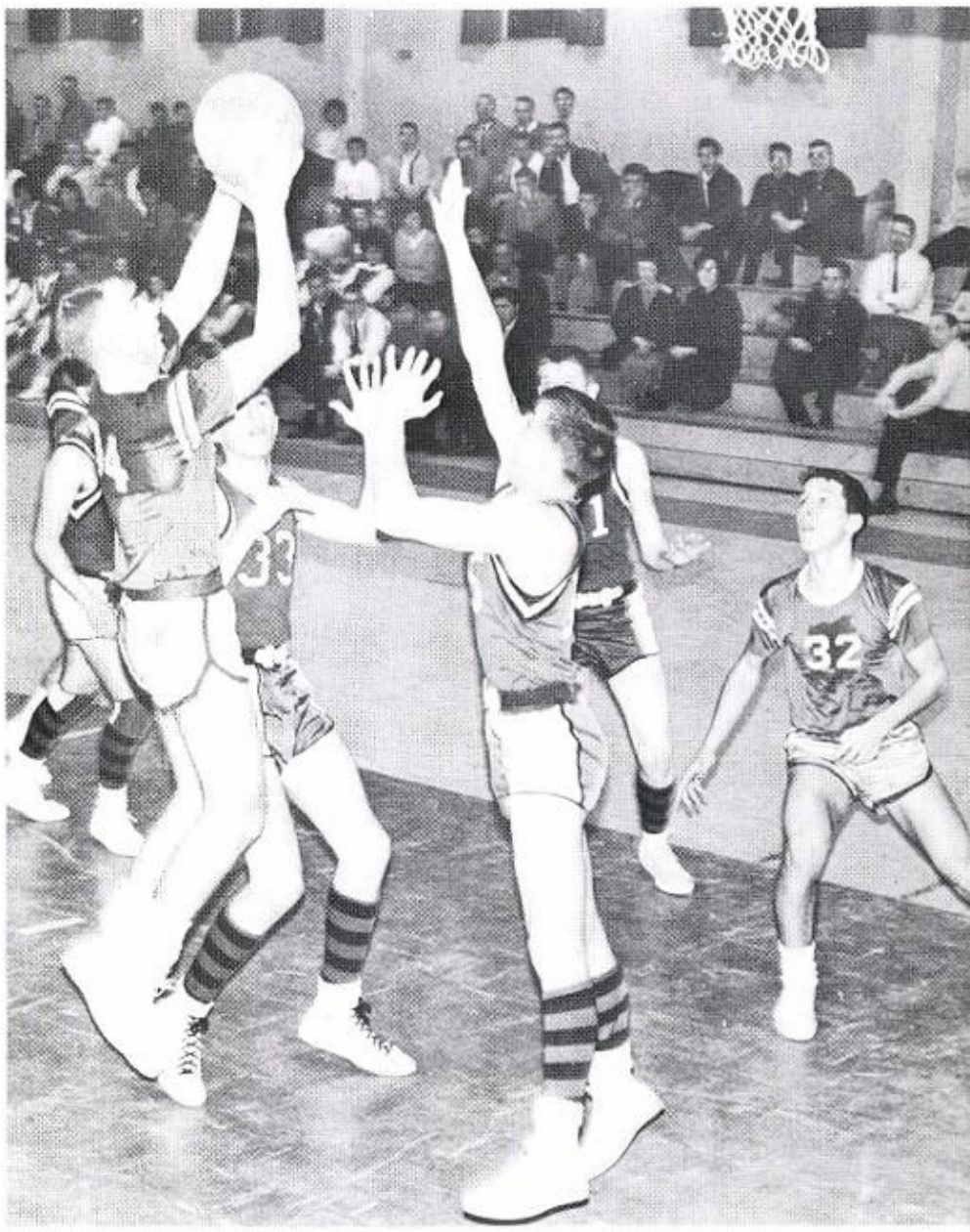

Alan Cresta gets off a jump shot despite opposition from a host of St. Joseph defenders. Denny Carluzzo looks on anxiously.

Father Reilly tells Ray Bruce and John Woodward, two senior basketball players, and Coach Pierantozzi that it's time for Sacred Heart to have a winning season.

Here we find our much improved "Hearts" contentedly reviving their string of victories. Dennis Carluzzo, Peter Dyer, Ronald Vinick, John Liss, Alan Cresta, Ronald Jost, John Woodward, Dom Michael, Anthony Pierantozzi, and Ray Bruce share with Coach Pierantozzi and Father Reilly a moment of particular elation over their 49-48 Vineland High victory.

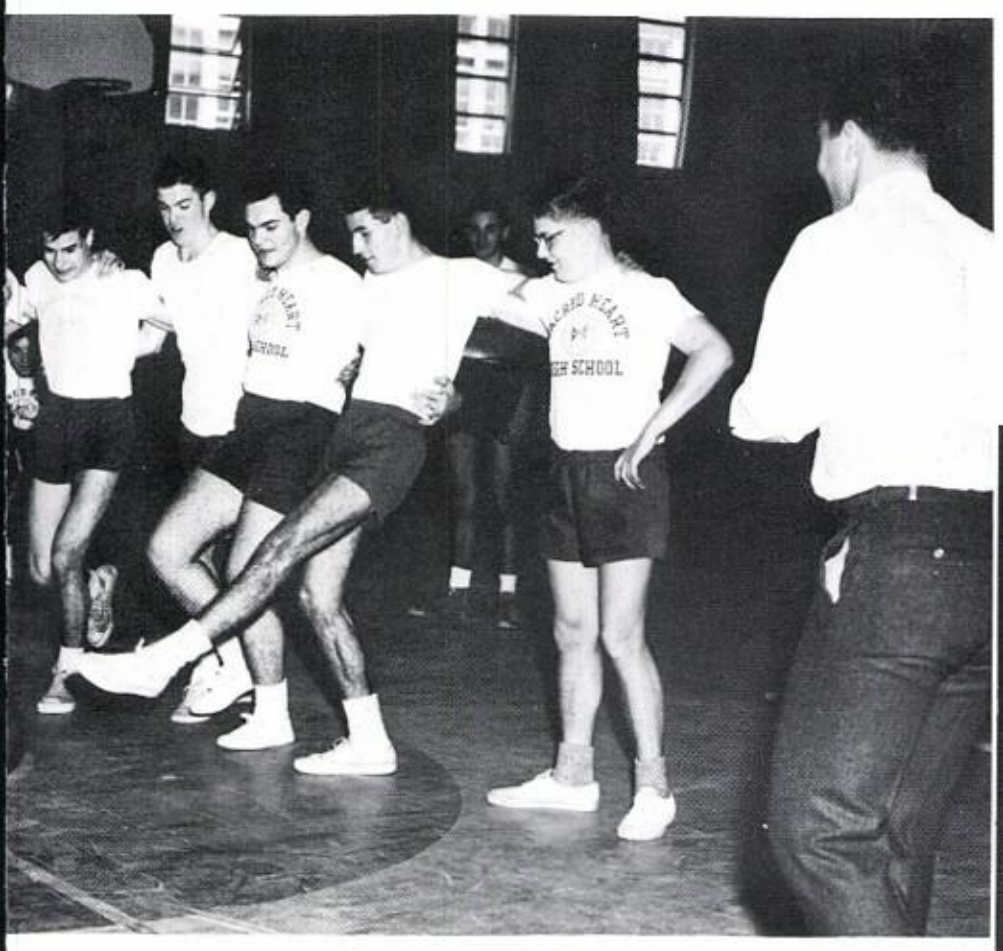

Gerry Kearney, Vito Paladino, Tim Smith, Tony Yacovelli, John Quinn and Bill Jaggers are seen here as Coach Pierantozzi shows them the fundamentals of Rugby.

Bob Mullin, Mark Durand, and Leonard O'Neill seem to enjoy the exercise of duck walking in Gym Class.

Coach John Quinn and Manager David Grusemyer are seen with the Freshman Basketball team. Members of the team are Richard Smith, Pete Polmonari, Pat Leonardo, Paul Ruth, Dave Venturi, George Spagnola, Anthony Maruffi, Rich Armelini, Den Tamagni, and Joe Dunsmore.

Basketball or ballet? Interesting question. Tony Pierantozzi seems in the midst of a flying pirouette, while Denny Garluzzo exhibits some interesting toe work.

Coach Pierantozzi obviously enjoys putting these boys through the paces. However, Denny Carluzzo has profited from his push-ups as anyone who observes him on the court can testify.

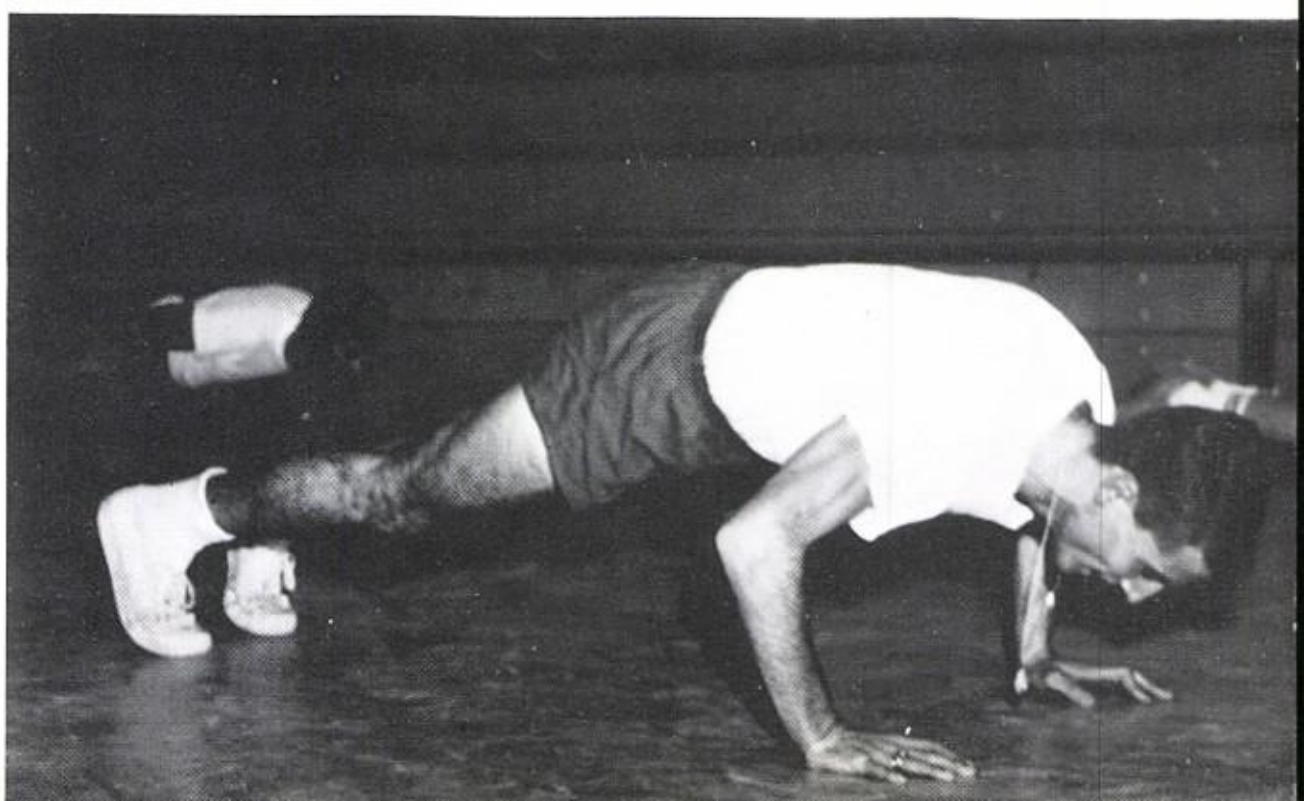

"Let's go, Sacred Heart"—a familiar cry of our energetic and spirited cheerleaders. Jay Vee cheerleaders are Carol Zarbo, Barbara Marcacci, Pat Ottenger, Lynn Koerner, Carol Fiocchi and Barbara Pendola. Varsity cheerleaders are Camie Stringari, Lois Zapariello, Donna Marciano, Amina DiPace, captain, Paulette Fava, Linda Ciancarelli and Joyce Egizi.

ALLEGRETTO . . .

Something new has been added to our varsity cheering squad—bright new uniforms. Amina DiPace models her new attire for Sister Ann Winifred.

Smiling members of the Girls' Basketball team include Marlene Penza, Jackie Borgo, Kathy Dannenhoffer, Rita Rados, Barbara Lancellotti, Kaaren Riggins, Maureen Ormsby, Peggy Sauders, Joyce Zucca, Nancy Riilo, June Lindenlaub, Gayle Sasdelli, Sue Dawson, Mary O'Rourke, Mary Beth DeBello, manager, Linda Ruth, Martha Halij, and Sandra Goffredi, manager.

Members of the Girls' J.V. team are Barbara Franz, Anna DeNovellis, Joann Brooks, Victoria Delessandro, Priscilla Smith, Therese Ormsby, Claire Cifaloglio, Agnes DiTomasso, Joyce Pedulla, Grace Grabowski, Janice Westcott, Mary Dyer, Linda Cardarel, Judy Morello, Rosemarie Visco, Irene Visintin, Franny Del Rossi, Jean Christman, and Terry Lotti.

Power hitter, Ron Vinick, and Coach, James Hatch, discuss important fundamentals of the game.

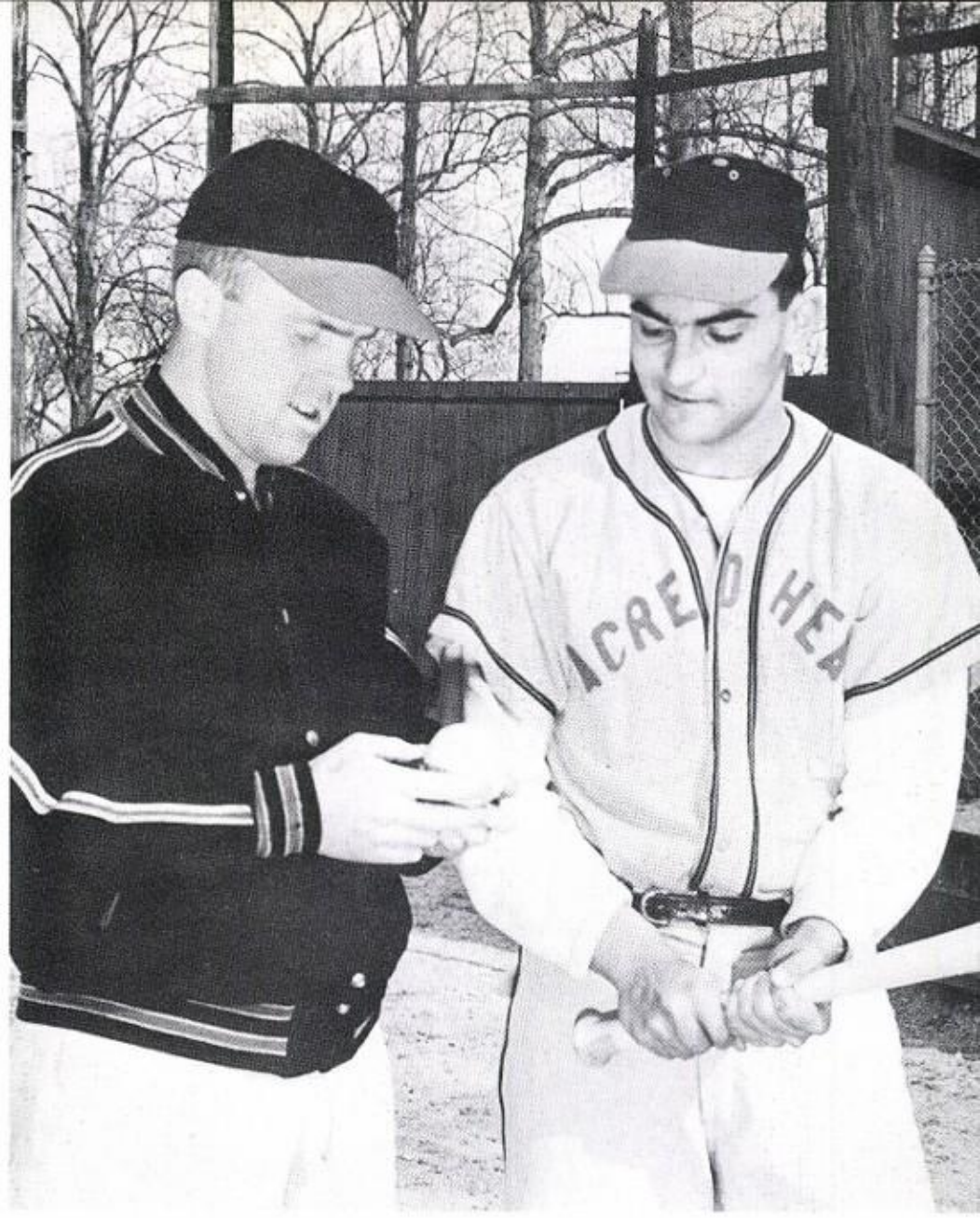

Junior Pete Dyer "digs in" for one of the many pitches during batting practice.

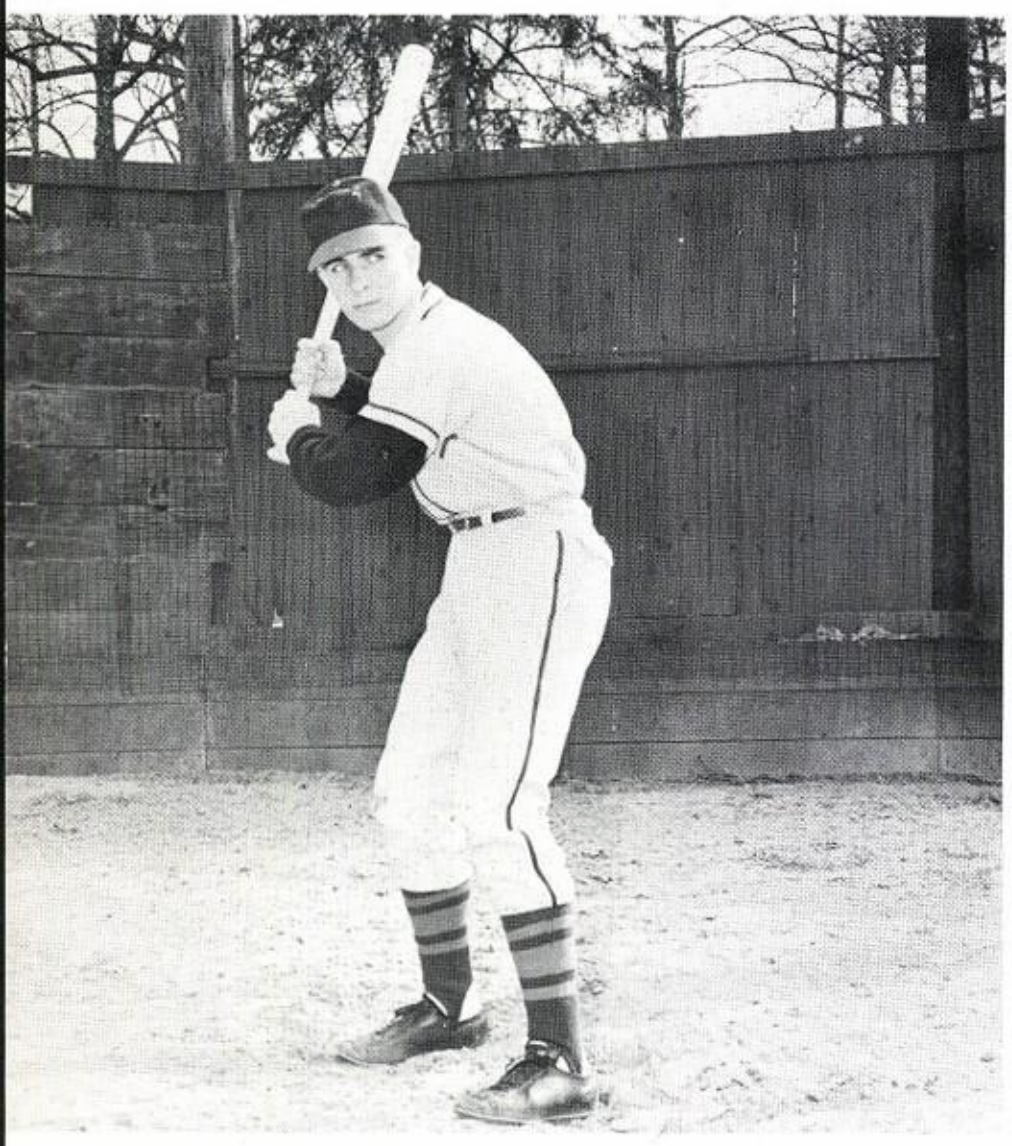

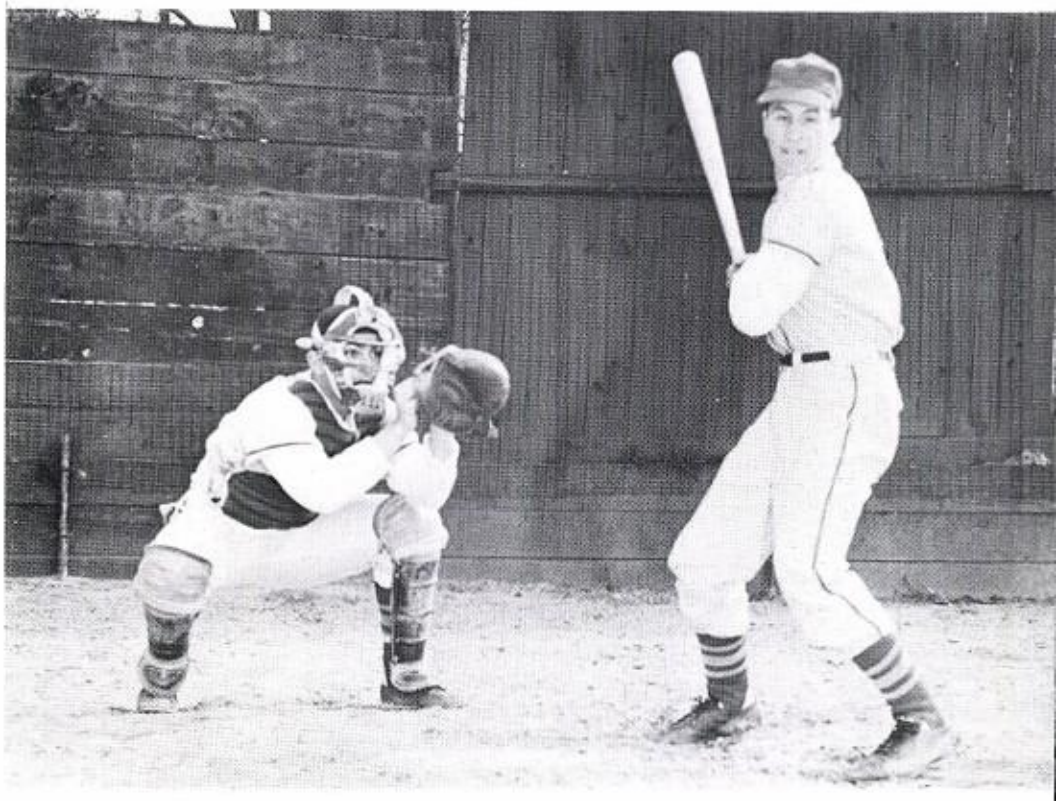

Denny Carluzzo backs away from a close pitch as Ron Vinick eagerly awaits the stray.

. . . TO THE CLOSING MEASURE

Pete Dyer, Denny Carluzzo, Frank Martini, Mark Durand, and Jim Mcclain watch closely as Ron Vinick demonstrates his batting stance.

Mr. Hatch and the boys smile in anticipation of the coming baseball season. Sitting (left to right) are Frank Martini, Mark Durand, Ron Vinick, Denny Carluzzo, and Coach Hatch. Standing (left to right) are Ray Mills, Pete Dyer, and Jim McClain.

FIRST HONORS

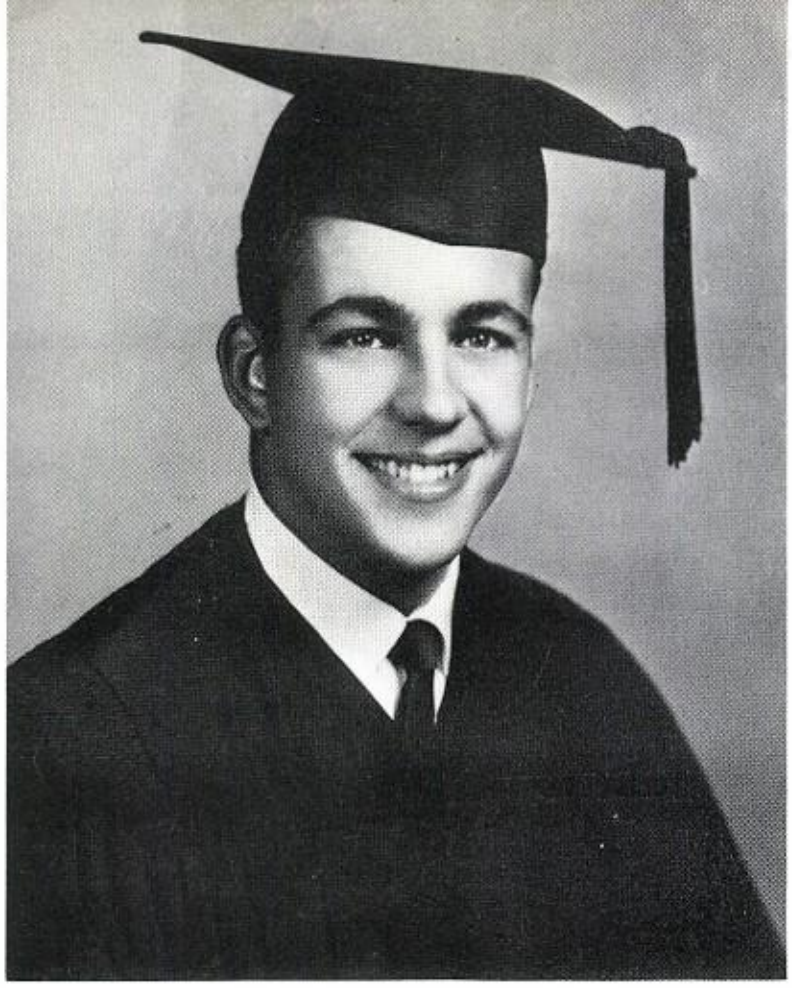

Agostino Fabietti

Mary Ann Genova

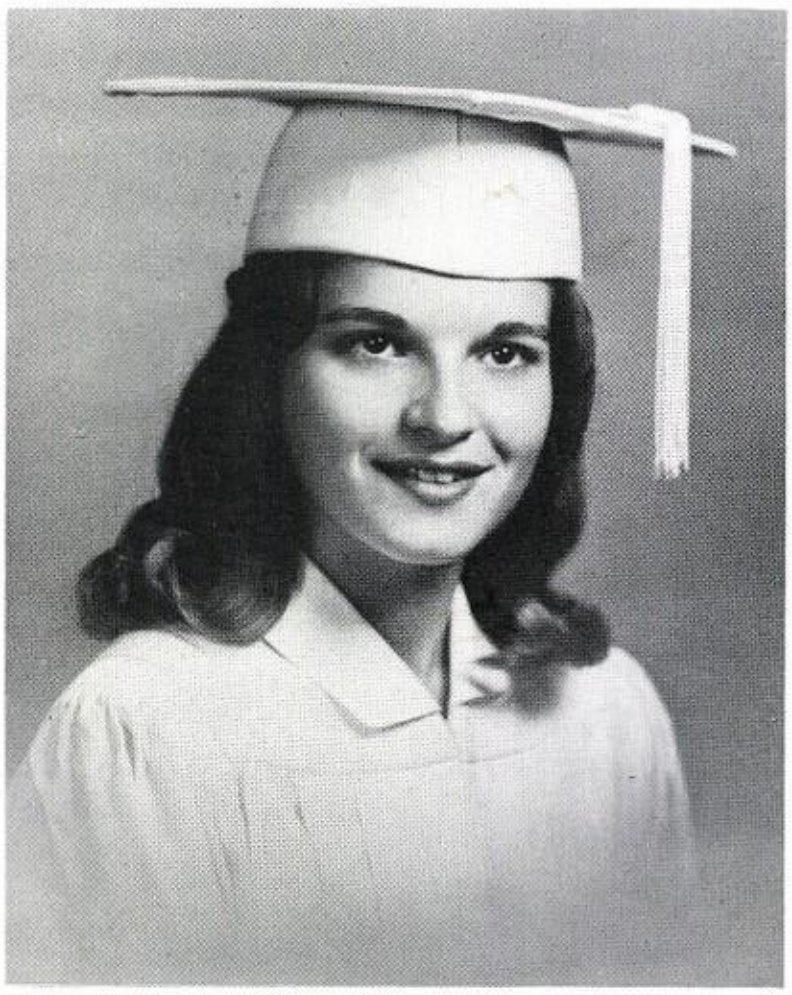

Lucille Koehler

Margaret Moran

SECOND HONORS

Vincent Greico

Ann McKeon

Ameline Morin

Mary Ann Safflotti

Margaret Sammartino

Patricia Simoni

Carol Von Lolhoffel

HONOR STUDENTS 1963

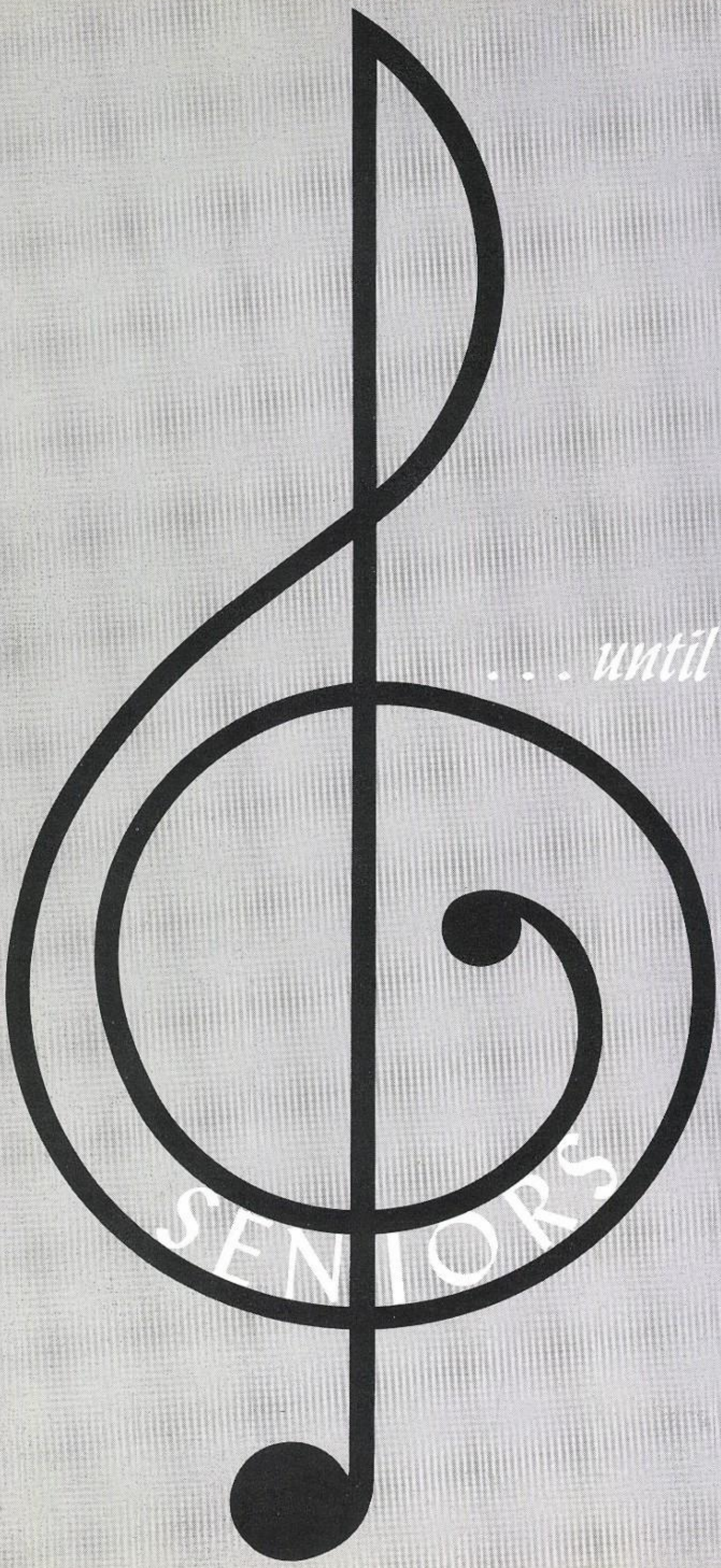

. . . until the last great

climax . . .

Monday morning already? The expressions on the faces of Carol, Dennis, Nancy, Phyllis, Ray, Alice, and Jackie show the typical Monday morning lethargy of these weak and weary Seniors.

ANNE MARIE AMICO • *126 East High Street • Glassboro* • Saint Bridget • QTSC 1; Dramatics 1,2,3,4; Glee Club 1,2,3,4; Prom Committee 3; Sodality 1,2,3,4.

MARIE LOUISE ANNARILLI • *59 Monroe Street • Bridgeton* • Immaculate Conception • Future Teachers of America 3,4; Dramatics 1,2,3,4; Glee Club 1,2,3,4; Prom Committee 3; "Welcome Day" Committee 4; Auxilium Latinum 1; French Club 3; Choir 3; Sodality 1,2,3,4.

MARIE JACQUELINE BOISVERT • *43 Virginia Avenue • Vineland* • Sacred Heart • Basketball Manager 1,2,3; Dramatics 1,2,3,4; Glee Club 1,2,3,4; Prom Committee 3; Sodality 1,2,3,4.

PHYLLIS MARGARET BOYLE • *804 E Street • Millville* • Saint Mary Magdalen • Intramural Basketball 1,3; QTSC 2,3; Future Teachers of America 3,4; National Honor Society 3,4; Dramatics 1,2,3,4; Glee Club 1,2,3,4; Prom Committee 3; Perfect Attendance 2; "Welcome Day" Committee 4; Choir 2; Summer School of Catholic Action 2; Library Aide 3; CYO 1,3; French Club 3; Sodality 1,2,3,4.

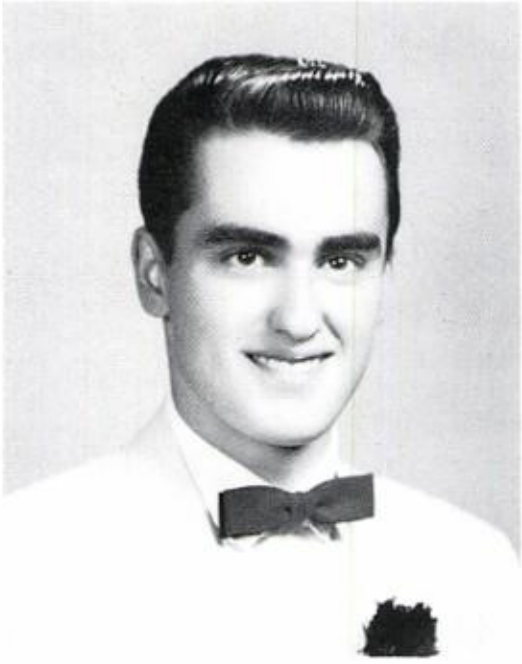

RAYMOND RICHARD BRUCE • *21 North Valley Avenue • Vineland* • Sacred Heart • Second Honors 1; Basketball 1; Baseball 1; Dramatics 1,2, 3; Glee Club 1,2,3,4; Prom Committee 3; Sports Representative 4; French Club 3; Sodality 1,2,3,4.

NANCY GABRIELLA BUTLER • *43 Monroe Street • Bridgeton* • Immaculate Conception • Second Honors 1; Future Teachers of America 3,4; Dramatics 1,2,3,4; Glee Club 1,2,3,4; Prom Committee 3; Perfect Attendance 1,2; "Welcome Day" Committee 4; Auxilium Latinum 2; French Club 3; Choir 3; Sodality 1,2,3,4.

LOIS LENA CERVINI • *East Landis Avenue • Vineland* • Saint Mary, East Vineland • QTSC 1; Dramatics 1,2,3; Glee Club 1,2,3,4; Perfect Attendance 1,2,3; Sodality 1,2,3,4.

CAROL ANN CHALOW • *South Union Road • Vineland* • Our Lady of Pompeii • QTSC 2,3; Future Teachers of America 3,4; Dramatics 1,2,3,4; Glee Club 1,2,3,4; Prom Committee 3; Perfect Attendance 1,2; "Welcome Day" Committee 4; Graduation Choir 1,2,3; Sodality 1,2,3,4.

ALICE MARIE CHINNICI • *Wallace Street • Vineland* • Saint Francis of Assisi • Class Officer 3; Basketball 1; Dramatics 1,2,3,4; Glee Club 1,2, 3,4; Sacristan 2; Vinelandia Staff 2; Perfect Attendance 2,3; "Welcome Day" Committee 4; Prom Committee 3; Sodality 1,2,3,4.

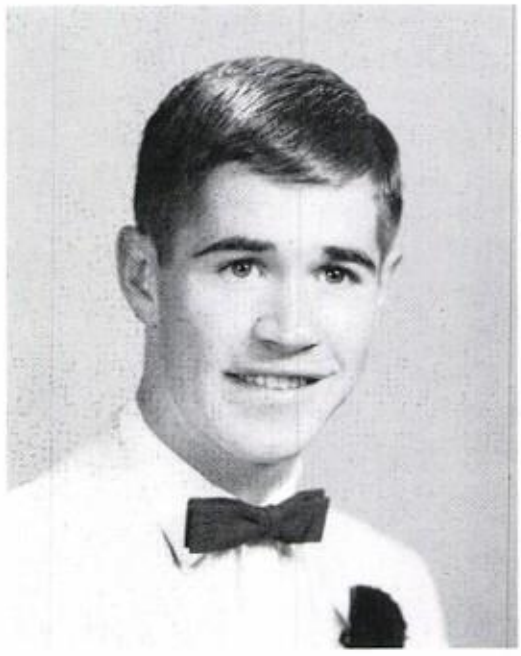

DENNIS GEORGE DALY • *18 East Powell Street • Millville* • Saint Mary Magdalen • Basketball 1; Intramural Basketball 1,2,3,4; Dramatics 1,2,3,4; Glee Club 1,2,3,4; Prom Committee 3; NEDT Award 3; French Club 3; Sodality 1,2,3,4.

SHARON LYN DAUITO • *21 North State Street • Vineland* • Sacred Heart • Class Officer 4; Intramural Basketball 1,3; QTSC 2,3; Future Teachers of America 4; Dramatics 1,2,3,4; Glee Club 1,2,3,4; Sacristan 1; Prom Committee 3; Perfect Attendance 2; "Welcome Day" Committee 4; Library Aide 3; CYO 1,2,3; French Club 3; Sodality 1,2,3,4; Yearbook Staff.

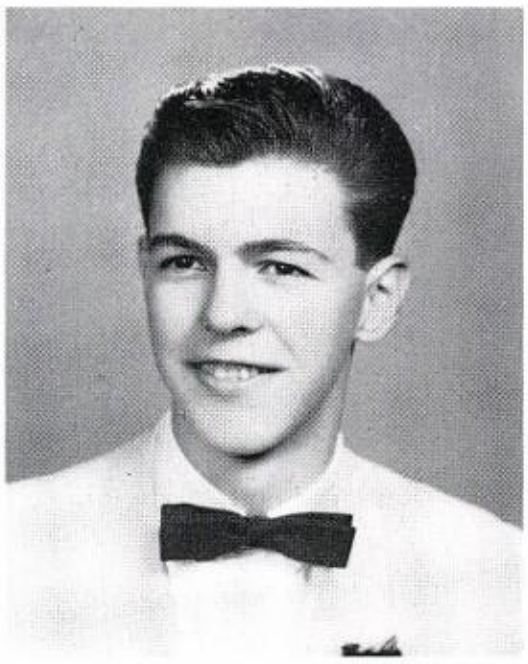

ROBERT EDWIN DAVIS • *Rosemont Avenue • Newfield* • Saint Rose of Lima • Class Officer 1; Dramatics 1,4; Glee Club 1,2; Vinelandia Staff 2,3,4; Prom Committee 3; Perfect Attendance 1,2,3; French Club 3; Sodality 1,2;3,4.

JOAN HELEN DAWSON • *91 Columbia Avenue • Vineland* • Sacred Heart • Second Honors 1; Student Council 4; Intramural Basketball 1,3; QTSC 2,3; Future Teachers of America 4; Dramatics 1,2,3,4; Glee Club 1,2,3,4; Prom Committee 3; Jersey Girls' State Rep. 3; Perfect Attendance 1,2; "Welcome Day" Committee 4; Summer School of Catholic Action 3; French Club 3; Library Aide 3; After Prom Committee 3; CYO 1,2,3; Choir 3; Sodality 1,2,3,4.

AMINA MARIA DiPACE • *12 South State Street • Vineland* • Sacred Heart • Class Officer 1,3,4; Cheerleader 2, 3,4; Dramatics 1,2,3,4; Glee Club 1, 2,3,4; Sacristan 1,2; Prom Committee 3; "Welcome Day" Committee 4; Intramural Basketball 1,3; Sodality 1,2, 3,4.

AGOSTINO ROBERT FABIETTI • *605 Washington Avenue • Vineland* • Saint Isidore • First Honors 1,2,3; Student Council 1, 2, 3, 4 (president); Class Officer 1,2,3; Basketball 1,2,3; Baseball 1,2; National Honor Society 3,4; Dramatics 1,2,3; Glee Club 1,2, 3,4; Altar Boy 1,2; Vinelandia Staff 1,2,3; Prom Committee 3; Jersey Boys' State Rep. 3; Perfect Attendance 1,3; Delegate to C.Y.O. Convention 3; French Club 3; Choir 1,2,3; N.E D.T. 1,2; Auxilium Latinum 1,2; Sodality 1,2,3,4; Yearbook Staff.

ROBERT DAN FARINA • *817 Montrose Street • Vineland* • Sacred Heart • Student Council 1,3,4; Class Officer 1,3,4; Intramural Basketball 1,2,3,4; Dramatics 1,2,3,4; Glee Club 1,2,3,4; Altar Boy 1,2,3,4; Prom Committee 3; Perfect Attendance 2,3; Delegate to C.Y.O. Convention; Cumberland County Recreation Commission; French Club 3; Sodality 1,2,3,4.

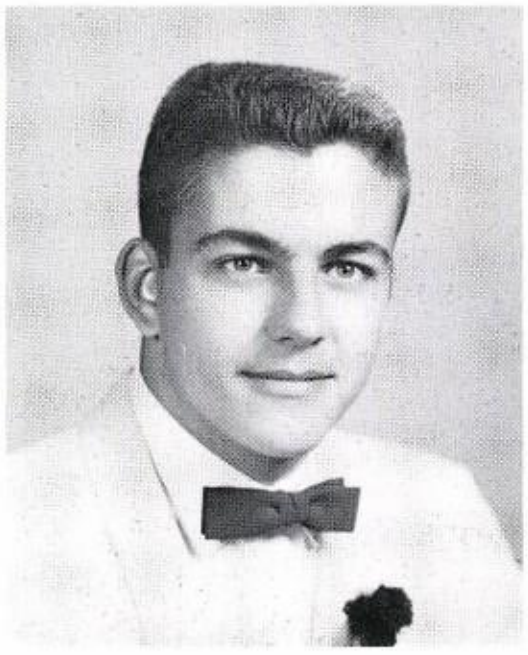

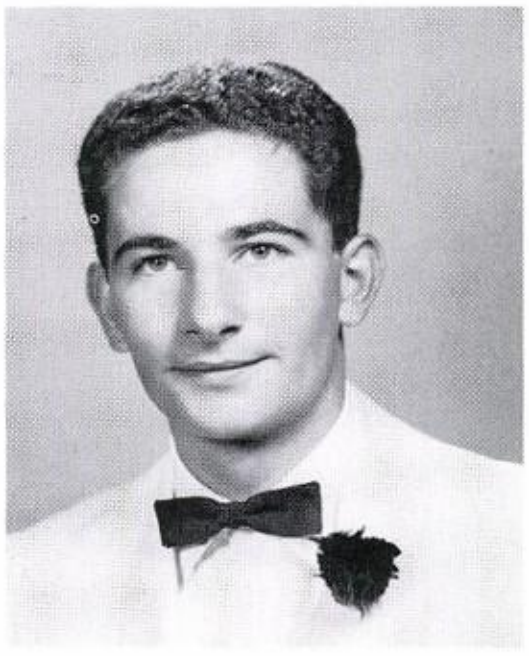

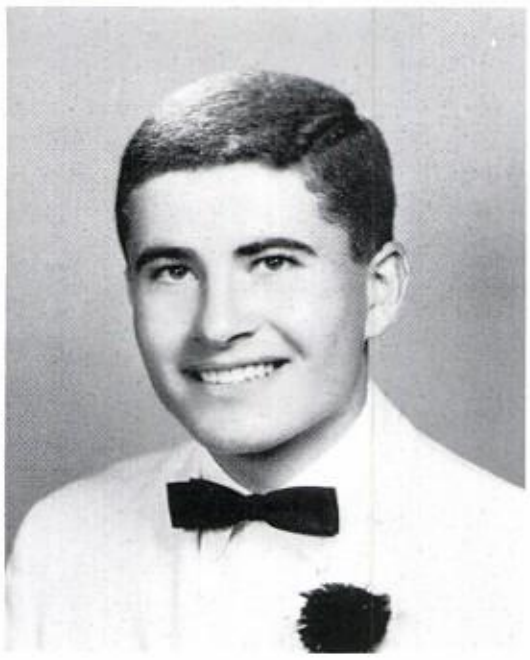

RONALD ADAM FARINA • *817 Montrose Street* • *Vineland* • Sacred Heart • Dramatics 1,2; Glee Club 1,2; Altar Boy 1,2,3,4; Perfect Attendance 1; Sodality 1,2,3,4.

BARBARA ROSEMARIE FARRELL • *104 Bank Street* • *Bridgeton* • Immaculate Conception • Intramural Basketball 1,3; Future Teachers of America 3,4; Glee Club 1,2,3,4; Prom Committee 3; Poster Contest 2; French Club 3; Sodality 1,2,3,4.

RICHARD STEPHEN FAVRETTO • *410 Axtell Avenue* • *Vineland* • Saint Francis of Assisi • Dramatics 1,2,3,4; Glee Club 2,3,4; Altar Boy 1,2,3,4; Prom Committee 3; Sodality 1,2,3,4.

RONALD JOHN FAVRETTO • *410 Axtell Avenue* • *Vineland* • Saint Francis of Assisi • Dramatics 1,2,3,4; Glee Club 1,2; Altar Boy 1,2,3,4; Prom Committee 3; Perfect Attendance 1,2,3; Sodality 1,2,3,4.

Is this a bowling lesson or a guessing game? Richard, Ronald, Agostino, and Robert give a few pointers to Amina and Sharon while Joan listens attentively to Robert and Ronald. Barbara Farrell questions the wisdom of the whole thing.

Charles is a real "Sam Snead" here as he tries to make pros of Marie, Allen, Brenda, Sandra, Thomas, Robert, Andrea, and Mary Ann.

DOUGLAS LOUIS FICCAGLIA • *512 Hazel Avenue • Vineland* • Sacred Heart• Basketball 1; Dramatics 1; Glee Club 1; Prom Committee 3; Perfect Attendance 1; Sodality 1,2,3,4.

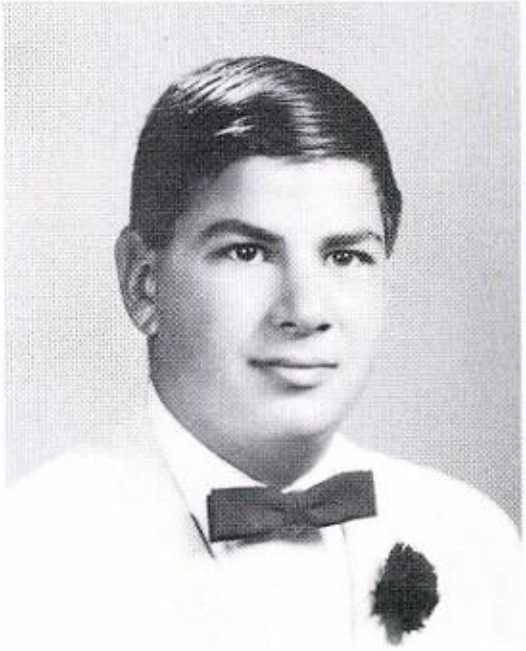

SANDRA ELIZABETH FIOCCHI • *Wheat Road • Vineland* • Sacred Heart • Intramural Basketball 1,3; Dramatics 1,2,3,4; Glee Club 1,2,3,4; Sacristan 1; Prom Committee 3; Perfect Attendance 2; "Welcome Day" Committee 4; Library Aide 3; French Club 3; Choir 2,3; Sodality 1,2,3,4; Yearbook Staff.

BRENDA MARY FRANCESCHI • *Eilene Drive • Vineland* • Sacred Heart • Future Teachers of America 4; Dramatics 1,2,4; Glee Club 1,2,4; Prom Committee 3; Perfect Attendance 1; "Welcome Day" Committee 4; Sodality 1,2,3,4; Vinelandia Staff 4.

CHARLES WILLIAM GABAGE • *513 Sylvester Drive • Vineland* • Sacred Heart • Student Council 4; Class Officer 1,4; Basketball 1; Dramatics 1,2,3,4; Glee Club 1,2,3,4; Prom Committee 3; French Club 3; NEDT 2; Sodality 1,2,3,4.

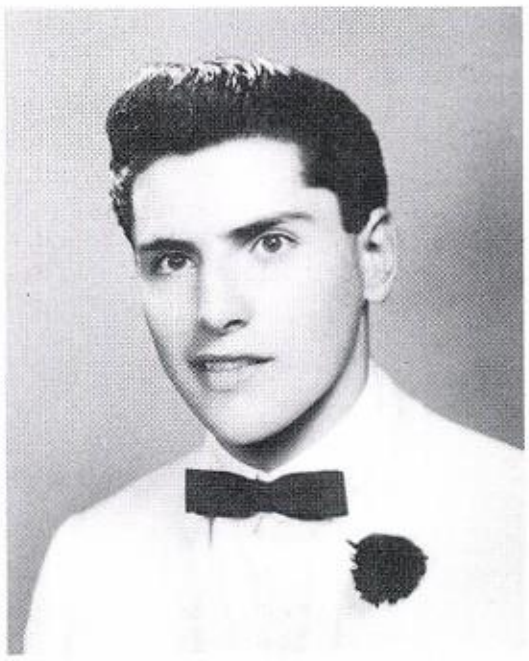

ANDREA ANN GARDELLA • *East Wheat Road • Vineland* • Saint Micheal's • Intramural Basketball 1; Dramatics 1,2,3,4; Glee Club 1,2,3,4; Prom Committee 3; "Welcome Day" Committee 4; Sodality 1,2,3,4.

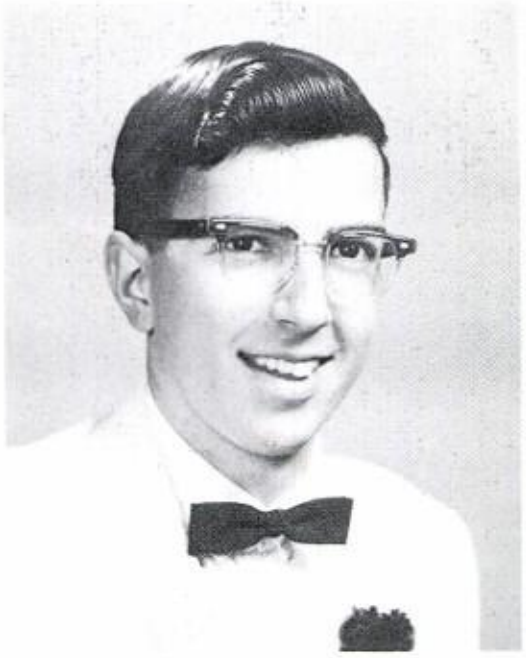

ALLEN CARL GARDENGHI • *Willow Street • Landisville* • Our Lady of Victory • Basketball Manager 4; Dramatics 1,2,3,4; Glee Club 1,2,3,4; Prom Committee 3; Perfect Attendance 1,3; Sodality 1,2,3,4.

MARY ANN LUCIA GENOVA • *Harding Road • Vineland* • Saint Isidore • First Honors 1,2,3; Student Council 2; Class Officer 2,3; QTSC 1,2,3; Future Teachers of America 3,4; National Honor Society 3,4; Dramatics 1,2,3,4; Glee Club 1,2,3,4; Vinelandia Staff 2,3,4; Prom Committee 3; "Welcome Day" Committee 4; Choir 1,2,3; Accompanist for Play 2; Religion Award 1,2; Poetry Contest 1,2; Red Cross Convention 3; Latin Awards 1,2,3; French Club 3; Library Aide 3; NEDT 1,2; High School Red Cross Club 4; Sodality 1,2,3,4.

THOMAS JOSEPH GENOVESE • *710 High Street • Millville* • Saint Mary Magdalen • Basketball 1; Intramural Basketball 1,2,3,4; Dramatics 1,2,3,4; Glee Club 1,2,3,4; Prom Committee 3; French Club 3; Sodality 1,2,3,4.

ROBERT AUGUST GIANNASCOLI • *736 South Seventh Street • Vineland* • Sacred Heart • Basketball Manager 1; Dramatics 1,2,3; Glee Club 1,2,3; Prom Committee 3; Sodality 1,2,3,4.

Anna,
Best of luck to the best friend a girl could have
Love
Maria

MARIA FELICIA GIRONE • *6 Blackburn Court • Vineland* • Saint Isidore • Dramatics 1,2,3,4; Glee Club 1,2,3, 4; Prom Committee 3; "Welcome Day" Committee 4; French Club 3; Choir 3; Sodality 1,2,3,4.

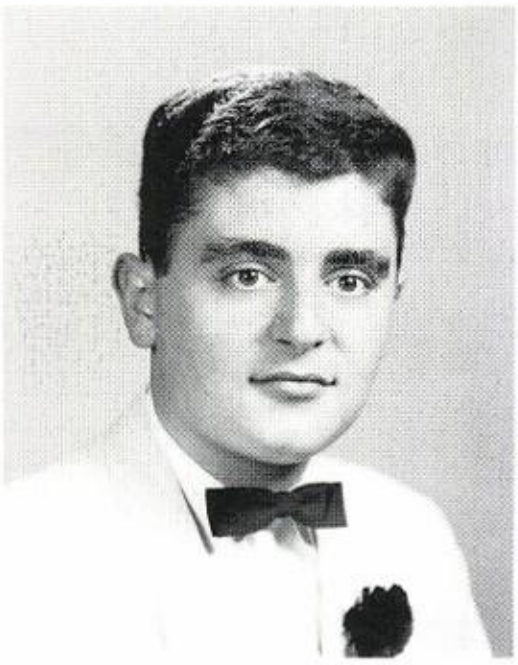

VINCENT MICHAEL GREICO • *North East Avenue • Vineland* • Sacred Heart • First Honors 1,2,3; Student Council 4; National Honor Society 3,4; Dramatics 1,2,3; Glee Club 1,2,3,4; Altar Boy 1,2,3; Prom Committee 3; Jersey Boys' State Rep. 3; Perfect Attendance 1,2,3; French Club 3; Latin Club 2; Freshman Poster Contest 1; Poetry Contest 1; NEDT Award 1,2; Choir 2,3; Auxilium Latinum 1,2,3; Sodality 1,2,3,4.

ANNA MARIE GUISTI • *7 Arcadia Place • Vineland* • Sacred Heart • QTSC 1,2,3; Dramatics 1,2.3,4; Glee Club 1,2,3,4; Sacristan 1; Perfect Attendance 2,3; French Club 3; Latin Club 2; Choir; Sodality 1,2,3,4.

SHARON EILEEN HAAS • *906 North 5th Street • Millville* • Saint Mary Magdalene • Class Officer 1,4; Dramatics 1,2,3,4; Glee Club 1,2,3,4; Prom Committee 3; Perfect Attendance 2; "Welcome Day" Committee 4; After Prom Committee 3; Sodality 1,2, 3,4.

GEORGE WALTER HEMIGHAUS • *273 North Pearl Street • Bridgeton* • Immaculate Conception • Intramural Basketball 2,3,4; Dramatics 2,3; Glee Club 2,3,4; Prom Committee 3; TAP Representative 3; Perfect Attendance 3; Sodality 2,3,4.

MAUREEN JOAN HENNESSEY • *1000 East Spruce Street • Vineland* • Sacred Heart • Basketball 1; Dramatics 1,2,3,4; Intramural Basketball 1, 3,4; Glee Club 1,2,3,4; Prom Committee 3; Sodality 1,2,3,4.

HELEN ELAYNE HUGHES • *Rieck Terrace • Vineland* • Saint Mary Magdalen • Intramural Basketball 1,3; QTSC 1,2,3; Future Teachers of America 3,4; National Honor Society 3,4; Dramatics 1,2,3,4; Glee Club 1,2,3,4; Vinelandia Staff 2,3; Prom Committee 3; "Welcome Day" Committee 4; Delegate to SSCA Convention 2; Library Aide 3; French Club 3; Choir 1,2,3; Sodality 1,2,3,4.

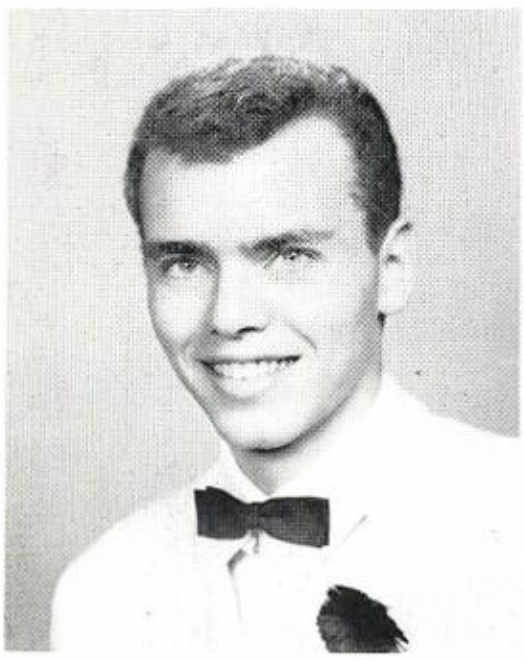

VICTORIA MAY INGETTA • *767 De Falco Avenue • Vineland* • Saint Isidore • Dramatics 1,2,3,4; Glee Club 1,2,3,4; Sacristan 2; Prom Committee 3; Sodality 1,2,3,4.

LUCILLE MARY ANN KOEHLER • *558 Mayfair Street • Vineland* • Sacred Heart • First Honors 1,2,3; Student Council 4; Class Officer 1,2; QTSC 1,2,3; Future Teachers of America 3; National Honor Society 3,4; Dramatics 1,2,3,4; Glee Club 1, 2,3,4; Sacristan 1; Vinelandia Staff 2, 3,4; Prom Committee 3; Jersey Girls' State Rep. 3; Perfect Attendance 1, 2,3; General Excellence 3; NEDT Award 1,2; Latin Award 1,2,3; Choir 2,3; Library Aide 3; French Club 3; Sodality 1,2,3,4.

BARBARA ANN LANCELLOTTI • *66 New Almond Street • Vineland* • Saint Francis of Assisi • Second Honors 1,2; Basketball 1,2,3,4; Dramatics 1,2,3,4; Glee Club 1,2,3,4; Sacristan 1; Prom Committee 3; Perfect Attendance 1,3; French Club 3; Latin Club 2; Sodality 1,2,3,4.

CAROLE JEAN LERA • *Washington Avenue • Vineland* • Sacred Heart • Second Honors 1; Intramural Basketball 2; QTSC 1,2,3; Dramatics 1,2, 3,4; Glee Club 1,2,3,4; Sacristan 1,2; Prom Committee 3; NEDT 3; French Club 3; Latin Club 2; Sodality 1,2, 3,4.

Discussing styles is always a fascinating subject. Carole, Vince, Maureen, Vicki, Elayne. Sharon, pour over Mademoiselle as George, Anna, Babs, and Lucille enjoy the latest trends found in Glamour.

This is what is called "wishful thinking" for these seniors. Sam and Russ admire the interior while Jane, Donna, Kathy, Ameline, Mary, Midge, Anne, and Barbara dream of the scene they would make "on the Avenue" with a car like this.

MARY VIRGINIA MAGGIONCALDA • *716 South West Avenue* • *Vineland* • Saint Francis of Assisi • First Honors 1; Student Council 1; Class Officer 1,2; Intramural Basketball 1; QTSC 1,2,3; Future Teachers of America 3,4; Dramatics 1,2,3,4; Glee Club 1,2,3,4; Sacristan 1; Prom Committee 3; Perfect Attendance 1,2,3; "Welcome Day" Committee 4; Library Aide 3; French Club 3; Choir 3; Religion Award 1; Sodality 1,2,3,4.

DONNA MARIA MARCIANO • *716 Quince Street* • *Vineland* • Sacred Heart • Intramural Basketball 3; Cheerleader 2,3,4; Dramatics 1,2,3,4; Glee Club 1,2,3,4; Sacristan 2; Prom Committee 3; "Welcome Day" Committee 4; Sodality 1,2,3,4.

ANNE MARIE McKEON • *12 East McNeal Street* • *Millville* • St. Mary Magdalen • Second Honors 1,2,3; Intramural Basketball 1,2; QTSC 1,2,3; Future Teachers of America 3,4; National Honor Society 3,4; Dramatics 1,2,3,4; Glee Club 1,2,3,4; Prom Committee 3; "Welcome Day" Committee 4; Summer School of Catholic Action 2; Library Aide 3; French Club 3; Sodality 1,2,3,4.

RUSSELL JEAN MEINERT • *East Chestnut Avenue* • *Vineland* • Sacred Heart • Intramural Basketball 3,4; Dramatics 3,4; Glee Club 3,4; Prom Committee 3; Sodality 3,4.

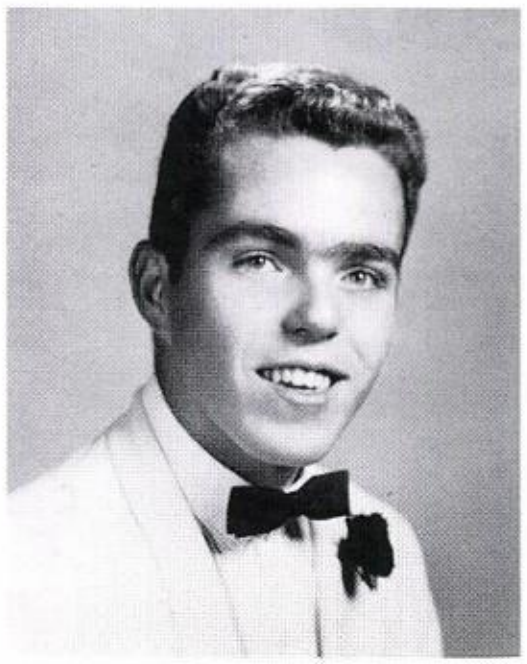

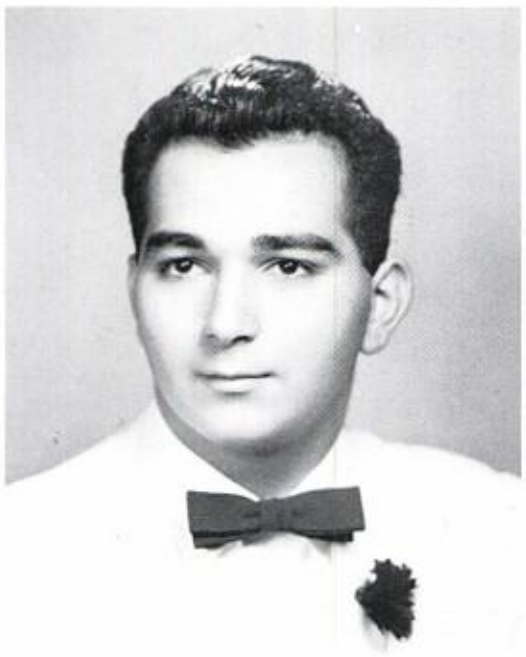

SAMUEL VICTOR MESSINA • *49 North Myrtle Street • Vineland* • Sacred Heart • Dramatics 1; Glee Club 1,2; Altar Boy 1; Prom Committee 3; Perfect Attendance 1; Sodality 1,2,3,4.

MARGARET CECILIA MORAN • *East Landis Avenue and Spring Road • Vineland* • Sacred Heart • First Honors 1,2,3; Intramural Basketball 1,3; QTSC 1,2,3; Future Teachers of America 3; National Honor Society 3,4; Dramatics 2,3,4; Glee Club 2,3,4; Vinelandia Staff 2,3,4 (Editor 4); Prom Committee 3; Jersey Girls' State Rep. Alternate 3; Perfect Attendance 2,3; General Excellence 3; PTA Flower Show Poster Contest 1; NEDT Certificate 2,3; French Club 3; Latin Award 2,3; Play Scenery 1; Sodality 1,2,3,4.

AMELINE BERAULT MORIN — *West Chestnut Avenue • Vineland* • Saint Francis of Assisi • First Honors 1,2; Second Honors 3; Class Officer 4; Intramural Basketball 1; Future Teachers of America 3; National Honor Society 3,4; Dramatics 1,2,3,4; Vinelandia Staff 2,3,4; Prom Committee 3; "Welcome Day" Committee 4; Piano Accompanist; Religion Award 3; French Club 3; Latin Award 2,3; Library Aide 3; National High School Poetry Anthology 1; High School Red Cross Council 4; High School Red Cross Convention 4; Sodality 1,2,3,4; Vine Leaves 4; N.C.T.E Nominee 3.

JANE ANNE MYERS • *132 East Avenue • Bridgeton* • Immaculate Conception • Future Teachers of America 3,4; Dramatics 1,2,3,4; Glee Club 1, 2,3,4; Prom Committee 3; Perfect Attendance 1,2,3; "Welcome Day" Committee 4; French Club 3; Choir 3; Sodality 1,2,3,4.

BARBARA ANNE NAPRAVA • *1166 East Park Avenue • Vineland* • Sacred Heart • Intramural Basketball 1; QTSC 1,2; Dramatics 1,2,3,4; Glee Club 1,2,3,4; Prom Committee 3; Perfect Attendance 1,2,3; Art Contest 1; French Club 3; Sodality 1,2,3,4.

CATHERINE ANN NAUGHTON • *East Broad Street • Millville* • Our Lady of Pompeii • Intramural Basketball 1; QTSC 1,2,3; Dramatics 1,2,3, 4; Glee Club 1,2,3,4; Prom Committee 3; "Welcome Day" Committee 4; Library Aide 3; French Club 3; Perfect Attendance 3; Choir 2,3; Sodality 1,2, 3,4.

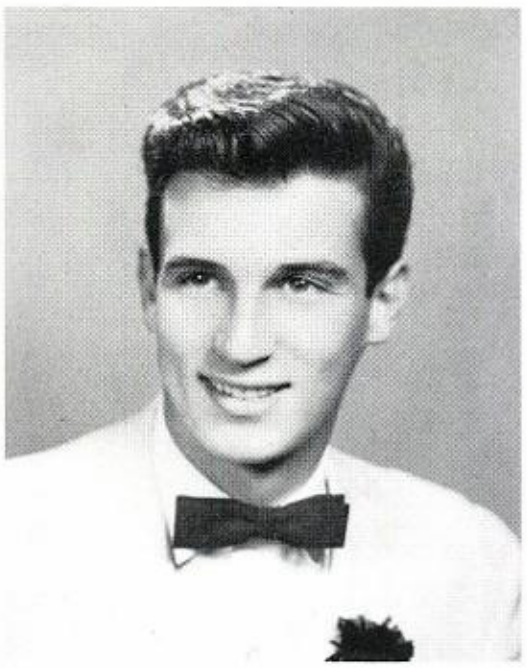

JOSEPH M. OLIVIO • *415 Axtell Avenue • Vineland* • Saint Francis of Assisi • Intramural Basketball 1,3; Dramatics 1,2,3,4; Glee Club 1,2,3,4; Altar Boy 1,2,3,4; Prom Committee 3; Jersey Boys' State Rep. Alternate 3; French Club 3; Graduation Choir; Sodality 1,2,3,4.

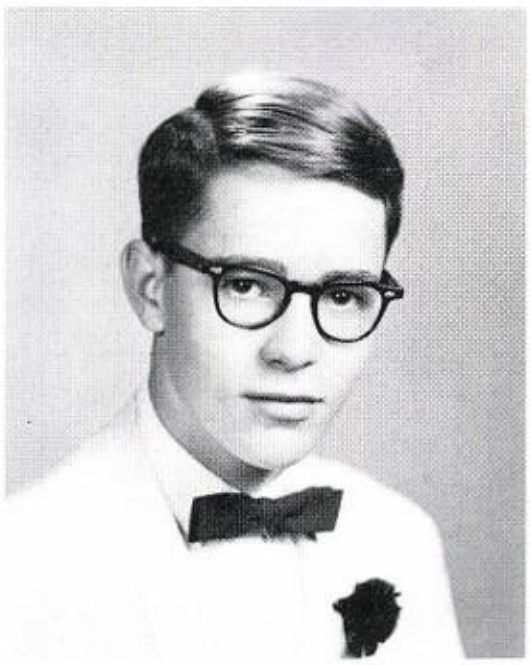

JOHN THOMAS PEASE • *Richman Street • Malaga* • Saint Mary • Student Council 3; Class Officer 2,3; Dramatics 1,2,3,4; Glee Club 1,2,3,4; Prom Committee 3; Sodality 1,2,3,4.

ELEANOR MARIE PENDOLA • *East Grant Avenue • Vineland* • Saint Isidore • Basketball 3; Future Teachers of America 3,4; Dramatics 1,2,3,4; Glee Club 1,2,3,4; Prom Committee 3; Art Poster Contest 1; Auxilium Latinum 1; French Club 3; After-Prom Committee 3; Sodality 1,2,3,4.

KAAREN EVE RIGGINS • *Janet Street • Vineland* • Saint Michael • Basketball 1,2,3; Dramatics 1,2,3,4; Glee Club 1,2,3; Prom Committee 3; Perfect Attendance 1,2,3; Art Contest 1; CYO 1,3; Intramural Basketball 4; Gregg Shorthand Award 3; Sodality 1,2,3,4.

RICHARD PETER ROWSON • *308 West Academy Street • Clayton* • Saint Catherine • Glee Club 1; Prom Committee 3; Perfect Attendance 2; Sodality 1,2,3,4.

NEIL LAWRENCE SACHETTI • *Southwest Boulevard • Vineland* • St. Rose of Lima • Class Officer 2,4; Student Council 2,4; Dramatics 1,2,3,4; Glee Club 1,2,3,4; Prom Committee 3; Jersey Boys' State Rep. Alternate 3; Poster Contest 1; Sodality 1,2,3,4.

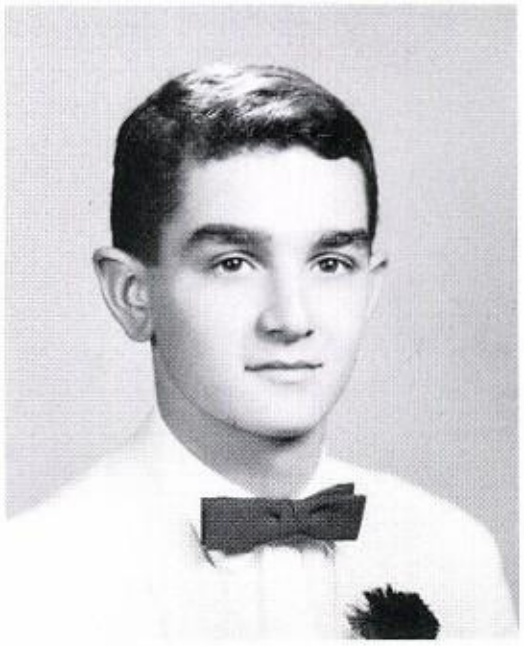

MARY ANN THERESE SAFFIOTI • *North Main Road* • *Vineland* • Saint Michael • First Honors 1,2; Second Honors 3; Intramural Basketball 1,3; Future Teachers of America 3,4; Dramatics 1,2,3,4; Glee Club 1,2,3,4; "Welcome Day" Committee 4; French Club 3; Auxilium Latinum-Cum Laude Latin Award 1,2; Choir 2,3; Sodality 1,2,3,4.

MARGARET LOUISE SAMMARTINO • *59 Walnut Road* • *Vineland* • Saint Francis of Assisi • First Honors 1,2,3; Intramural Basketball 1; QTSC 1,2,3; Future Teachers of America 3,4; National Honor Society 3,4; Dramatics 1, 2,3; Glee Club 1,2,3,4; Vinelandia Staff 2,3; Prom Committee 3; NEDT Certificate 1,2; Poetry Contest 3; French Club 3; Auxilium Latinum 2,3; Library Aide 3; Sodality 1,2,3,4.

NANCY ANNE SANTOMO • *508 North Pearl Street* • *Bridgeton* • Immaculate Conception • Intramural Basketball 2,3; Future Teachers of America 3,4; Dramatics 1,2,3,4; Glee Club 1,2,3,4; Prom Committee 3; Perfect Attendance 1,2,3; "Welcome Day" Committee 4; French Club 3; Choir; Sodality 1,2,3,4.

BARBARA LEE SARTORI • *612 East Walnut Road* • *Vineland* • Saint Isidore • Dramatics 1,2,3,4; Glee Club 1,2,3,4; Sacristan 1; Prom Committee 3; Perfect Attendance 1,2,3; Gregg Shorthand Award 3; Sodality 1,2,3,4.

In Grandma's day this might have been the idea of a dream car but . . . Nancy, Eleanor, Barbara, and Mary Anne are doubtful of the running condition of this car. Richard, Neil, John, Margie, Joe, and Kaaren feel confident that this antique has seen better days.

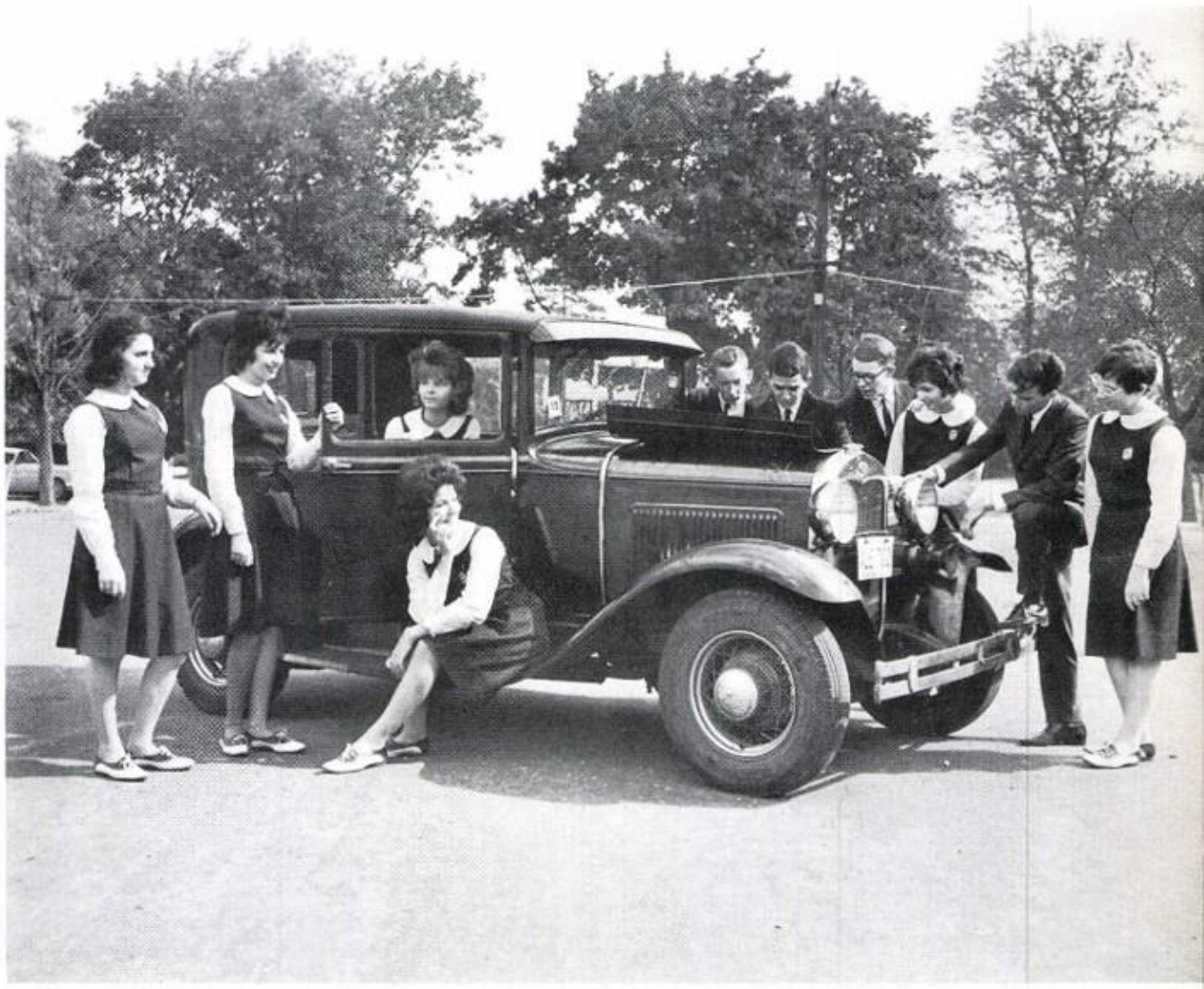

"Hail to the conquering hero!" It must be wonderful to be surrounded by so many beautiful girls, each trying to out do the other. Kathy, Marilyn, Georgeann, Mary Ellen, Peggy, Pat, Bunny, Terry, and Gayle vie for the attention of Bob.

GAYLE THERESA SASDELLI • *44 North Valley Avenue • Vineland* • Sacred Heart • Second Honors 1,2; Class Officer 2,3,4; Basketball 1,2,3,4; Future Teachers of America 3,4; Dramatics 1,2,3,4; Glee Club 1,2,3,4; Sacristan 1; Prom Committee 3; Perfect Attendance 1,2; "Welcome Day" Committee 4; Delegate to SSCA 3; NEDT Award 3; French Club Officer 3; Library Aide 3; CYO 1,2,3; Sodality 1,2,3,4.

MARGARET THERESA SAUDERS • *11 Chimes Terrace • Vineland* • Saint Francis of Assisi • Basketball 1,2,3,4; Dramatics 1,2,3,4; Glee Club 1,2,3,4; Prom Committee 3; Perfect Attendance 1,2,3; Art Contest 1; Gregg Shorthand Award 3; Sodality 1,2,3,4.

GEORGEANNE CECELIA SCARANI • *Grant Avenue • Vineland* • Sacred Heart • QTSC 1; Dramatics 1,2,3,4; Glee Club 1,2,3,4; Sacristan 2; Prom Committee 3; Sodality 1,2,3,4.

MARY ELLEN SCARDONE • *25 Victory Avenue • Vineland* • Sacred Heart • Dramatics 1,2,3,4; Glee Club 1,2,3,4; Sacristan 1; Prom Committee 3; "Welcome Day" Committee 4; Sodality 1,2,3,4.

MARILYN RITA SERRA • *29 South Valley Avenue • Vineland* • Sacred Heart • Second Honors 2; Dramatics 1,2,3,4; Glee Club 1,2,3,4; Prom Committee 3; Gregg Shorthand Award 3; Sodality 1,2,3,4.

PATRICIA ANN SIMONI • *Sherman Avenue • Vineland* • Saint Francis of Assisi • Second Honors 1,2,3; Class Officer 2,3; QTSC 1,2,3; Future Teachers of America 3,4; National Honor Society 3,4; Dramatics 1,2,3,4; Glee Club 1,2,3,4; Yearbook Staff 4; Prom Committee 3; Perfect Attendance 2,3; "Welcome Day" Committee 4; Secretary for Athletic Dept. 4; Gregg Shorthand Award 3; General Excellence 2,3; Religion Award 2; Sodality 1,2,3,4.

THERESE BERNADETTE SOWINSKI • *Harding Road • Vineland* • Saint Isidore • Second Honors 2, 3; Class Officer 2; QTSC 1,2; Dramatics 1,2, 3,4; Glee Club 1,2,3,4; Intramural Basketball 1,3; National Honor Society 3,4; Sacristan 1; Prom Committee 3; Perfect Attendance 1,2,3; Sodality 1, 2,3,4.

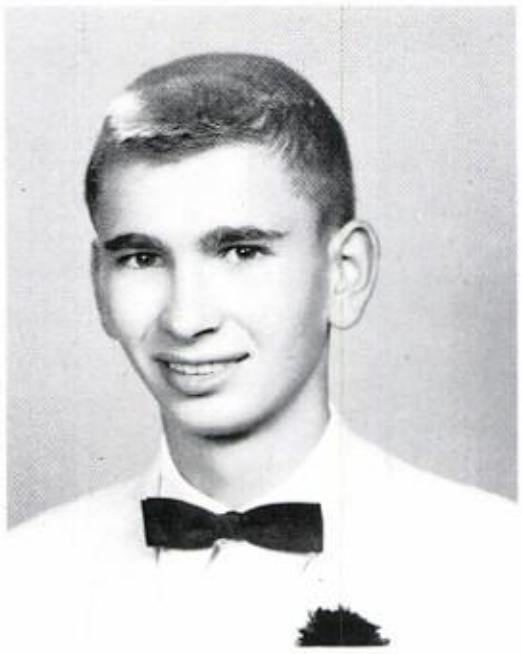

ROBERT ANTHONY SQUILLACE • *State Street and Lee Drive • Vineland* • Saint Isidore • Student Council 4; Class Officer 3,4; Intramural Basketball; Basketball Manager 2,4; Baseball Manager 2; Dramatics 1,2,3,4; Glee Club 1,2,3,4; Vinelandia Staff 2; Prom Committee 3; NEDT 1,2; French Club Officer 3; CYO 1,2,3; Sodality 1,2,3,4.

BARBARA ANN STEFANO • *Myrtle Street and Washington Avenue • Vineland* • Saint Isidore • Basketball 2,3; Dramatics 1,2,3,4; Glee Club 1,2,3,4; Prom Committee 3; Sodality 1,2,3,4.

KATHLEEN JANE TOMASSO • *920 New Pear Street • Vineland* • Sacred Heart • Dramatics 2; Glee Club 1,2,3 4; Library Aide 3; French Club 3; Sodality 1,2,3,4.

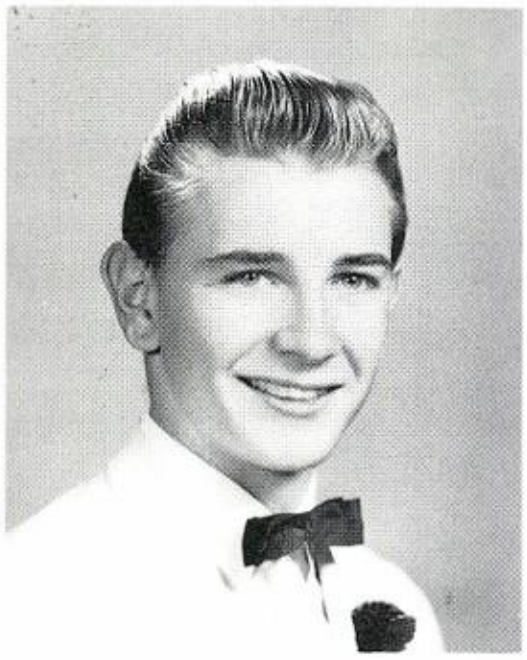

FREDERICK CARL USHLER • *West Wheat Road* • *Vineland* • Saint Francis of Assisi • Dramatics 1,2,3,4; Glee Club 1,2,3,4; Prom Committee 3; Perfect Attendance 1; French Club 3; Sodality 1,2,3,4.

CATHERINE DOLORES VERTOLLI • *North West Avenue* • *Vineland* • Saint Francis of Assisi • Dramatics 1,2,3,4; Glee Club 1,2,3,4; Sacristan 1; Prom Committee 3; Perfect Attendance 1, 2, 3; Sodality 1,2,3,4.

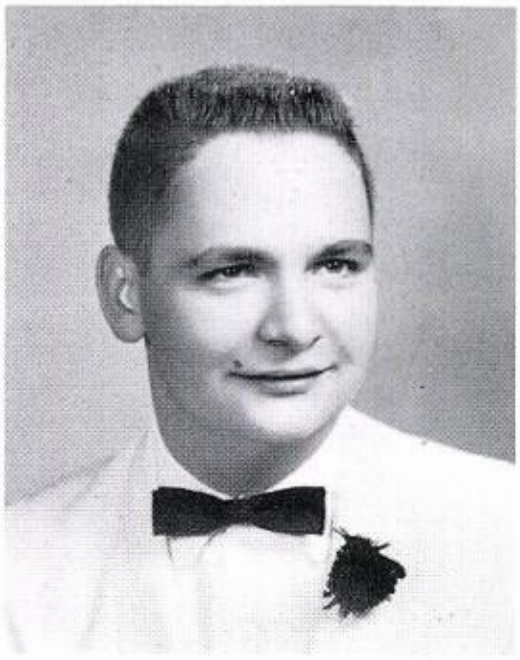

KENNETH RALPH VOLPE • *107 West Arbor Avenue* • *Landisville* • Our Lady of Victories • First Honors 1; Second Honors 2,3; Dramatics 1,2; Glee Club 1,3; Altar Boy 1,2; Prom Committee 3; Jersey Boys' State Rep. 3; French Club 3; Auxilium Latinum 1; Sodality 1,2,3,4; Yearbook Staff.

CAROL ANN VON LOLHOFFEL • *47 Irving Avenue* • *Bridgeton* • Immaculate Conception • First Honors 1,2,3; Class Officer 1,4; Student Council 1; Intramural Basketball 2,3; Future Teachers of America 3,4; National Honor Society 3,4; Dramatics 1,2,3,4; Glee Club 1,2,3,4; Vinelandia Staff 2,3, 4; Prom Committee 3; Perfect Attendance 1,2,3; "Welcome Day" Committee 4; General Excellence 1,2; CDA Poetry Contest 2; Latin Award 1,2,3; Latin Club 2; NEDT Award 2,3; French Club 3; Sodality 1,2,3,4.

JANET MARIE WITZ • *114 Sylvan Terrace* • *Glassboro* • Saint Bridget • Second Honors 1; QTSC 1,2; Dramatics 1,2,3,4; Glee Club 1,2,3,4; Prom Committee 3; Vinelandia Staff 4; Perfect Attendance 1,2; Sodality 1,2, 3,4.

JOHN LLOYD WOODWARD • *520 West Walnut Road* • *Vineland* • Saint Francis of Assisi • Student Council 3; Class Officer 3; Basketball 2,3,4; Baseball 1,4; Dramatics 3; Glee Club 1,4; Prom Committee 3; Perfect Attendance 2; Sodality 1,2,3,4.

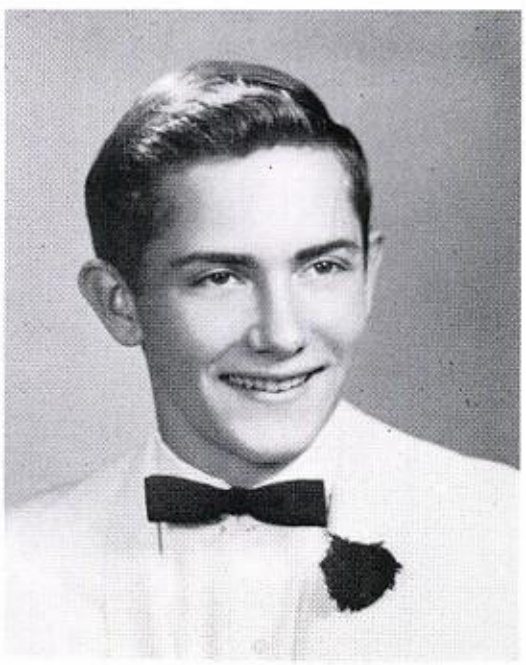

JOYCE ADELE YACOVELLI • *Main and Wheat Roads • Vineland* • Sacred Heart • Dramatics 1,2,3,4; Glee Club 1,2,3,4; Prom Committee 3; Perfect Attendance 2,3; Flower Show Poster Contest; French Club 3; Choir; Sodality 1,2,3,4.

MARIE HELEN ZACHAR • *554 Crystal Avenue • Vineland* • Sacred Heart • Second Honors 3; Dramatics 1,2,3,4; Glee Club 1,2,3,4; Yearbook Staff 4; Vinelandia Staff 4; Prom Committee 3; Perfect Attendance 1,2; Sodality 1,2, 3,4; Intramural Basketball 1,2,3; Gregg Shorthand Award 3.

CHARLES EDWARD ZILAVY • *Cape May Avenue • Dorothy* • Saint Bernard's • Glee Club 3; Altar Boy 1,2,3,4; Prom Committee 3; Perfect Attendance 3; French Club 3; Sodality 1,2, 3,4.

Life begins on Friday afternoon for these sparkling seniors. Contrast the enthusiasm of John, Janet, Marie, Kenny, Carol, Joyce, Fred, and Charles to our Monday morning scholar.

HONORARY PATRONS

The Most Rev. Celestine J. Damiano, D.D.

The Very Rev. Msgr. Michael A. Argullo

The Right Rev. Msgr. Charles P. McGarry

Rev. William Mark

Rev. Donald C. Chiavello
Rev. Walter Thomas Reilly
Rev. William J. Reynolds
Rev. Francis J. Flemming
Rev. Charles C. Beausang
Rev. Francis J. Cosgrove
Rev. Bernard M. Darby
Very Rev. Louis M. Diorio, O.S.A.
Rev. D. Leonard Donohue
Rev. Richard A. Gerbino
Rev. Stanislaus J. Kolton
Rev. Edward L. Kordasiewicz
Rev. Edward E. Lucano
Rev. Paul Maguire
Rev. Christopher Mazzolini
Rev. John M. Positano, O.S.A.
Rev. Albert F. Saart
Rev. Romeo C. Vernocchi
Rev. John J. Zegers
Rev. Charles H. Zimmer
Sisters of Saint Joseph of Peace, Landisville
Sisters of Saint Joseph, Vineland
Sisters of Saint Joseph, Bridgeton

SPECIAL PATRONS

DeRossi and Son, 6th and Quince
DeSantis Dress Company, Inc.
Families on Johns Ave. and North Willow St.
Johnson Motors Pontiac, Bridgeton, N. J.
Kimble Glass Co.
Saint Francis of Assisi Parish, Vineland
Immaculate Conception Parish, Bridgeton, N. J.
Sacred Heart PTA
The Spot Pizzeria, OX 2-8444
Sears Roebuck and Co., Vineland, N. J.
Top-O-Mart Clothes, Inc.
Vineland Savings and Loan Association
Vineland Times Journal
Uddo and Taormina Corporation of Vineland
Yacovelli and Geisser Tile

FAMILY PATRONS

Mr. and Mrs. Eugene D. Barse
Mr. and Mrs. Micheal Castaldi
John, Elanor, Carol, Eimone Cherivitch
Mr. and Mrs. Romeo Gilsi
Robert E. Gray and Family
Guicheteau Family
The Phil Jost Family
Miss Elsie Marracco
Mr. and Mrs. Joseph Maruffi and Family
Dr. and Mrs. Frank A. Pettisani
Mr. and Mrs. C. Calvin Rone and Family
Mr. and Mrs. George Rowson
Mr. and Mrs. J. Scardone and Family
Mr. and Mrs. Francis X. Schad
Mr. and Mrs. Nicholas Tuso, Jr.
Mr. and Mrs. Solve Tuso
Mr. and Mrs. Thomas Wallace and Family
Mr. and Mrs. William Witz

BUSINESS PATRONS

Adamo Feed Company
Adams Ford and Mercury Agency
Anchor Swimpools, Inc.
Annello Bus Line
Armellini Express Lines
Austin T. Hill, Inc.
Bianco Brothers
Booskos Importing Company
Blvd. Esso Servicenter
Bridgeton Evening News
Brunette Bros. Block and Sand Stone
Bruni's Pizzeria
Buzzie's Markets
Capitol Transit Mix
Carli's Garage
Catholic Daughters
Cedar Lake Canning Company
Paul Chammings
The Charcoal Haven
Chatas Glass Co., Vineland, N. J.
Henry Cifaloglio—Cesspools and Septic Tanks Cleaner
Class of 12A
Bridal Salon
The Circle Restaurant
The City Burglary and Fire Alarm Co.
Class of "64"
Colla's Floral Shop
Colucci Lumber Co.
Columbia Business Supply
Coomb's Dairies, Millville, N. J.
Corsen Funeral Home
Crosby Jewelers
Cross Transportation
Cumberland Dairy Co.
Dan-D Oil Company
Dares Feed Service—Wholesale and Retail Grain
Ralph Dauito and Sons
Dello's Market—Main and Sherman
S. DelRossi, Electrical Contractor
DeMarchi Printing Company
Deluxe Taxi, OX 1-0505
Mr. Donald DeRossi
DiPaola Clothes
"Dip Fuels," Vineland, N. J.
The Donahey Store—Jewelry and Gifts
Dondero Jewelry
The Donna-Pam Shoppe
Dougherty Brothers Company, Buena, N. J.
Ebner Dairies
Elanbee Appliance Shop
Elite Sweet Shop
El Rosa Restaurant
Exceptional Blouses and Uniforms
A Friend
Farbella's Service Station
Fiocchi Bros. Oil Company
First Federal Savings and Loan Association of Vineland
First National Bank in Newfield
Harry A. Freitag, Jr.
Garden State Beverage Company
Dr. Sol M. Gerson
Gillespie Bros., Inc., Concrete Septic Tanks
Mr. and Mrs. Philip A. Gruccio
Robert H. Harding, Jeweler
Highland Dairy—Franklinville, N. J.
Industrial Supplies, Inc.
Jim and Larry's Diner
Lab Glass, Inc.
Landis Theatre—South Jersey's Finest Theatre
Lee Tractor Co. and Lee's Friendly Service, Lee Fiocchi
Lemra Service, Inc.
Lestourgeon's
LiBiondo Brothers
Jos. F. Malatesta—Plumbing, Heating, Air Conditioning
Marcacci Fuel Service
Dr. and Mrs. Nicholas E. Marchione
Mr. and Mrs. G. Marcucci
Mattioli Baker's, Inc.
Maurelli's, Inc.
Melini Bros., Inc.
Menz Restaurant
A. Mercurio and Son—Sewing Machine Repair
The Millville National Bank
Law Offices of Milstead and McElroy
Millville Silica Sand Co.
Minot Food Packers
Mizpah General Store
Morvay's Market
Montgomery Ward
C. Mulder—Cesspools, Septic Tanks, Trenching
Dr. and Mrs. Anthony F. Napoli
Nardelli Bros.—Distribnutors of Produce
J. J. Newberry's
Newell Clothing Company
Newfield Oil and Coal Co.
J. and J. News Center
Northeast Industrial Tank and Maintenance, Inc.
Arthur J. Ogrin, Inc., General Contractor
E. Gardin Road, Vineland, N. J.
Pagano's Construction Co., Inc.
General Building, Contractors
PANCHO MOTORS—Sales and Service
Pedroni Fuel Company
A. J. Petrunis, Inc.
Polminari's Bakery
R and B Produce
Ricci's News Agency
Robbin's Food Market, Millville, N. J.
GEORGE A. ROSSI OIL, INC.
Joseph Saffioti, Plumbing, Heating, and Hardware
Sasdelli Service Station
James Scarpa—Plumbing and Heating
SHOE LAND
Shoemaker Dairies—Vineland Branch
South Jersey Rural Gas Service
Setter Inn, South Delsea Drive, Vineland, N. J.
Sisters of St. Joseph—Bridgeton, N. J.
George Slade, Inc.
Jestin C. Smith, Inc.—Block, Sand Stone
William E. Snell, Inc., Electrical Construction
Sophie's Beauty Shoppe
Cedarbrook Farms—Sorantino Bros.
Cedarville, N. J.
Harry Sorantino
Strauss Brothers and Company
Sunny Slope Farm
Richard J. Swoboda, R. P.
Alex M. Taylor and Son—Insurance
Walter J. Tirrell—Heating and Plumbing
Tradesmens Bank and Trust Co.
Trasferini Oil Co.—Richfield Distributor
Tri-State Transportation Co.
Lamb's Wholesale Confectioners
Varsity Pharmacy
Vineland Drug Company
Venice Maid
Wilde Farm Supply Company, Inc.
William's Liquor Store
Zukerman and Co., Advertising Acct.
Eisenberg and O'Hara

GENERAL PATRONS

A. C. Furniture
Mr. Joseph Agnetti
Mr. and Mrs. Fred Annarilli
Mr. and Mrs. Chester Angelucci
Mr. Paul Anka
Mr. and Mrs. Charles Ashton
Mr. and Mrs. Danial Asselta
Mr. Louis Avena
Bacon's Men's and Boys' Wear—Bridgeton
Mr. and Mrs. N. E. Basile
Battelini's Garage, Harding Highway
Mr. and Mrs. Edward F. Behl
Mr. and Mrs. William Bell
Mr. and Mrs. Belzer
Mr. and Mrs. Peter Bertie
Birds Floor Covering
Mr. and Mrs. Edward Bardy
Mr. Joseph Brooks
Mrs. Joseph Brook
Bruno Cheese Company
Class of 10-B
Class of 10-C
Mr. Frank Blasko
Mrs. Anthony Bonanno
Blandino's Esso, Bridgeton, N. J.
Mr. Anthony Bonanno
Mr. and Mrs. Hugh Boyle
Bridgeton Credit Sales Company
Mr. and Mrs. Albert Burris
Mr. and Mrs. Robert Burris
Mr. and Mrs. Edgar Burton
H. Burton—Trucking
The Vineland Bus Terminal
Mr. and Mrs. Frank Butler
Mr. and Mrs. Raymond Bruce
Mr. Philip S. Calabrese
Mrs. M. Calareso
Mr. and Mrs. Caldwell
Mr. and Mrs. Jesse Calvario
Champion Hardware
Nancy Confalone
Mr. and Mrs. Benjamin T. Cannavo
Miss Barbara A. Carli
Mr. and Mrs. A. Calovi
Mr. and Mrs. John Caruso
Mr. and Mrs. John Cassisi
Mr. Nicholas A. Caterina
Mr. and Mrs. Gregg Catto
Mr. Gregg Catto, Jr.
Catto's Travel Agency
Doctor Walter R. Cavagnaro
Mr. and Mrs. Anthony M. Chinnici
Mr. and Mrs. Edward F. Cervini
Mr. and Mrs. Walter Chalow
Mr. and Mrs. Anthony Cheli
Mr. and Mrs. Ezzio Cheli
Mr. and Mrs. George Cheli
Class of '63—12B
Class of 9A
Class of 11C
Mr. and Mrs. Anthony Conte
Samuel Confalone
Miss Violet Confalone
Reverend John P. Connor
Mrs. Daniel D. Conway
Paul Corridori
Mr. and Mrs. Evans Cossaboon
Mr. and Mrs. Angelo Cresto
Cumberland Mutual Fire Insurance Co.
Eddie Curcio
The Custom Shop
Mr. and Mrs. Ernest Crescenzi
Mr. and Mrs. Nicholas Dalesandro
Mrs. Edwin Davis
Mrs. Helen Dawson and Family
Mr. and Mrs. Michael DeBello
Mr. and Mrs. Joseph DeFalco
Mr. and Mrs. Dom DeRossi
Mr. and Mrs. George Desotti
Mrs. Antoinette DiOrio
Mr. and Mrs. George Danis
Mr. Anthony DiBuono, Sr.
Mr. and Mrs. John Dannenhoffer
Dr. and Mrs. Charles I. Dyer
Mrs. Anna DeFalco
Mr. and Mrs. Frank DeNovellis
DeSantis Electrical Service
Mrs. Victoria DeSantis
Dante DiTomasso
Dolly and Mike's Tavern
Mr. and Mrs. John Duffy
Mr. and Mrs. Joseph M. Dunsmore
Mr. and Mrs. Paul Durand
Mr. Edmund A. Durso
Isaac H. Errickson
Dorothea Dannenhoffer
Eletta's Ladies Shop
Mr. and Mrs. Hugh Egizi
Mary A. Errickson
Mr. and Mrs. A. Fabietti
Mr. Albert Falcianne
Mr. and Mrs. Adam Farina
Mr. and Mrs. John L. Farrell
Farside's Auto Simonizing and Waxing
Fashion Shops
Mrs. Lewis Fava
Mr. and Mrs. Paul Fava
Miss Rosemary Fava
Mr. and Mrs. Rudolph Favretto
Mr. and Mrs. Thomas A. Ferrara
Rose Ferrarie
Mr. and Mrs. Frank Fien
Mr. Michael Fiocchi
Mr. and Mrs. Bernard Fisher
Foster Jewelers
Frederick Furs
Freshman 9-B
A Friend
A Friend
A Friend
Frends' Shoe Store
Mrs. John Gabage
Mr. Peter Galetto
Galle Family
Gant and Ferguson, Inc.
Mr. and Mrs. Gus Gardella
Mr. and Mrs. Calisto Gardenghi
Mr. and Mrs. Wm. Gaudelli
Mr. and Mrs. Augustus J. Genova
Miss Maryanne Genovese
Emma Gerardi
Mr. and Mrs. Charles Geri
Mr. and Mrs. D. Giannascoli
Mr. and Mrs. James H. Giles and Family
Mrs. Anna Green
Mr. and Mrs. Albert Goffredi
Mr. and Mrs. M. L. Gore
Mr. Fred Guicheteau
Mr. and Mrs. Ernest Guinan
Mr. and Mrs. Louis Hagenbarth
Haars Market
Mr. and Mrs. J. Hanley
Mr. and Mrs. Wm. J. Hadsell
Mr. and Mrs. John Haly
Harmony Shop
Mr. and Mrs. H. L. Hart
Mr. and Mrs. John Hatfield
Mrs. Agnes M. Hayburn
Mr. and Mrs. R. Hermanson
Mr. and Mrs. Walter Hemighaus
Jean Hockenhull
Mr. and Mrs. Michael J. Hennessy
Horner Mack Trucks, Inc.
Vineland Glass Co.
Wm. Jaggers Plumbing and Heating
Mr. Kenneth Herndon
Mr. and Mrs. Frank J. Hohenstern
Mr. and Mrs. Bruno Ieropoli
Indian Field's Market, Bridgeton
Jessie's Beauty Shop
Joe's Curb Market—Huntingdon Pike and Shady Lane
Madeline Jost
Joe's Diner
Johnson's Auto Parts
Luke W. Jost
Junior A
Kidston's Esso Serviceter
Kinney Shoes
K. and M. Sportswear, Bridgeton
Mr. and Mrs. Merle L. Koehler
Mr. and Mrs. Richard C. Keorner
Inez Lee
Mr. Pat Leonardo, Jr.
Mr. and Mrs. Edmund J. Lera
Mr. and Mrs. Richard E. Lera
Limpert Bros., Inc.
Mr. and Mrs. Charles Lindenlaub
Mr. and Mrs. Clem Lisitski
Lou's Auto Parts
Mr. Richard Lowery
The Lyric Theater
Mr. and Mrs. Charles Maiatico
Mrs. Diana Malatesta
Mr. John Manera
Mrs. Pieriena Mantopoly
MARCACCI'S CERAMIC TILE CO.
Mr. and Mrs. James Maracci
Mr. and Mrs. Silvio "Cy" Marcacci
Mr. and Mrs. Theodore Marciano
Mr. and Mrs. Joseph F. Marghella
Morris Margulies
Maria's Restaurant

Mr. Frank Martini
Mr. and Mrs. John Martini
Mr. and Mrs. Mario Martini
Pauline Martini
Mr. and Mrs. V. Matino
Miss Catherine Maruffi
Mr. and Mrs. Thomas Marx
Mrs. Elsie Masciarella
Mr. and Mrs. Martin Mastrogiovanni
Mrs. Kay Mattioli
McDermott's Market
Mr. and Mrs. Gerald McLead
Mr. and Mrs. Donald McFarland, Sr.
Mr. and Mrs. John McKeon
Mr. and Mrs. Herbert McMicking
Mr. and Mrs. Frank B. Meinert
Misses Columba and Lena Mezzetti
Mr. and Mrs. Julio Mezzetti
Miss Anna Mae Mezzetti
Mr. Elmer Miller
The Millville Daily
Millville Music Center
Salvatore Mistvito
Model Coat Co.
Modern Beauty Salon — Clare Robinson
Louis Monfardini—Armor Fertilizers
Mrs. Irene Molloy
Mr. and Mrs. John B. Morello
Arthur Murray Studio, Vineland
Naness and Sklar
Mr. and Mrs. Leon Naprava
Mr. and Mrs. V. Naughton
Margaret Negherbon
Nelson's Electrical Service
New Yorkers
Newburger and Company
Newfield Garage
Mr. and Mrs. Mario Novaria
Nu City Garage
Mr. and Mrs. Martin O'Hara
Mr. and Mrs. Joseph Olivia
R. J. Opeerman Agency, Inc.
Mr. John Ormsby
Pacitto's Esso Servicenter
Mr. and Mrs. Howard Pagliughi
Anthony Panichello
Mr. and Mrs. William J. Pearsall
Mr. John Pease
Mr. and Mrs. O. Pelizoto
Mr. and Mrs. Peter Pendola
Mr. and Mrs. William Penza
Phil's Cleaners
Mrs. Mary Picconi
Mr. and Mrs. N. John Pierantozzi
Pink Poodle Beauty Salon
OK Watch Shop
Mr. and Mrs. Saul J. Poklowitz
Dr. M. J. Provenzano
Mr. and Mrs. Frank Pugliese
Mrs. Angie Quairoli
Eva Quinones
Mr. and Mrs. S. Rados
Mr. and Mrs. Nickolas Ragone
Compliments Recreation Club
Mr. and Mrs. Paul Regan
Miss Ann Marie Reilly
Sanford Reisler
Mrs. Marie Rice
Rossi Cleaning Co.
Mr. and Mrs. Emilio Rotella
Mr. and Mrs. Joseph Rubba
Mr. N. Douglas Russell
Mrs. Rose Rutala
Mr. and Mrs. Paul K. Ruth
Mr. Albert Sammartino
Santagata's Grocery Store
Mr. and Mrs. Nazzareno Santomo
Mr. Harry Sari
Mr. and Mrs. Harvey Sauders
Saul's Daries
Mr. and Mrs. Charles L. Scarani
Mr. and Mrs. S. Paul Scarani
Gregory H. Limpert and James Scarpa
Mr. and Mrs. Sylvester Scattolini
Mr. and Mrs. F. A. Schorr
Schwartz's Dress Shop
Mr. and Mrs. Nicholas Scrivani
Section 10-A
Ethel Sehl
Dr. Norman Sherman
Shoemaker Daires, Inc.
Mr. John B. Sieck
Mr. and Mrs. Caeser Simoni
Patricia Simoni
Mr. and Mrs. Jacob R. Smith
Sonny's Auto Mart
South Jersey Hearing Aid Service
South Vineland News Agency
Mr. and Mrs. John Sowinski and Family
Mr. and Mrs. Fred Spinelli
Mr. and Mrs. Ralph C. Squillace
Theresa and John Sowinski
Mr. and Mrs. Angelo Spadoni
Mr. and Mrs. Joseph Stefano
Cumberland Sports Center
Miss Gloria Sterchele
Mr. and Mrs. Gaspar Frank Taromina
Mr. and Mrs. Charles Tamagni
Mr. and Mrs. John Tallarido
George Douglas Taylor
T and K Shell
Mr. and Mrs. A. R. Thomas-
T and F Camera Shop
Mr. and Mrs. Victor E. Tomasso
Mr. and Mrs. Milton Truxton
Mr. and Mrs. Alfred Tubertini
Mr. and Mrs. Joseph Ushler
Mr. and Mrs. John Vannini
Mr. and Mrs. D. C. Vastano
Mr. and Mrs. Angelo Vastano
Mr. and Mrs. Joseph N. Vastano, Jr.
Mr. and Mrs. Gene Venturi
Mr. and Mrs. August Vertolli
Village Store
Vineland Tile and Ceramic Dist.
Mr. and Mrs. M. Visintin
Mr. and Mrs. Rudolf Von Lolhoffel
Mr. and Mrs. Egon Von Lolhoffel
Mr. and Mrs. Leroy Von Volkenburgh
Mr. and Mrs. James R. Volpe and Family
Mrs. Rena Walters
Mr. William Walters
Mr. Robert L. Westcott
The White Sparrow
Mr. Roy Wilkenson
Wilmad Glass Co.
Mr. William Windle
Winslow's Pharmacy
Mr. and Mrs. R. T. Wiorek
Mr. and Mrs. Frank Wobensmith
Wroughts Fashions
Mr. and Mrs. Walter Zachar
Mr. and Mrs. Michael T. Zyla
Mrs. Paul Anka
A Friend
Mr. and Mrs. Anthony Cardarel
Mr. and Mrs. Angelo Carideo
Mr. and Mrs. James Castagnoli
Mr. and Mrs. Joseph Cervini
Mr. and Mrs. Morris Ciulla
Miss Pauline DeRito
Mr. Anthony DiOrio
Mr. and Mrs. Thomas DiOrio
Mr. Robert Dondero
Mr. and Mrs. Henry Fardone
Mr. and Mrs. Maurice Florentine
Mr. and Mrs. Frank Giglio
Mr. Anthony Giordano
Mr. and Mrs. Joseph Giordano
Edwin Giovinazzi
Mr. Ronald Jost
Mr. Mike Juliana
The Kellys
A 2c Richard Krason
Mr. and Mrs. John Lies
Mr. Anthony Mecoli
Mr. and Mrs. Gene Mecoli
Mr. and Mrs. T. R. Murray
Miss Andrea Nickas
Miss Carol Orgren
Mr. and Mrs. Carl Pace
Mr. and Mrs. Joseph Pisasale
J. Scavelli and Son—Shoe Repair
Delfina Tamagni
Mr. and Mrs. Frank J. Testa
Wheat Road Cold Cuts

Published by
WILLIAM T. COOKE PUBLISHING, INC.
21 South 21st Street
Philadelphia 3, Pa.

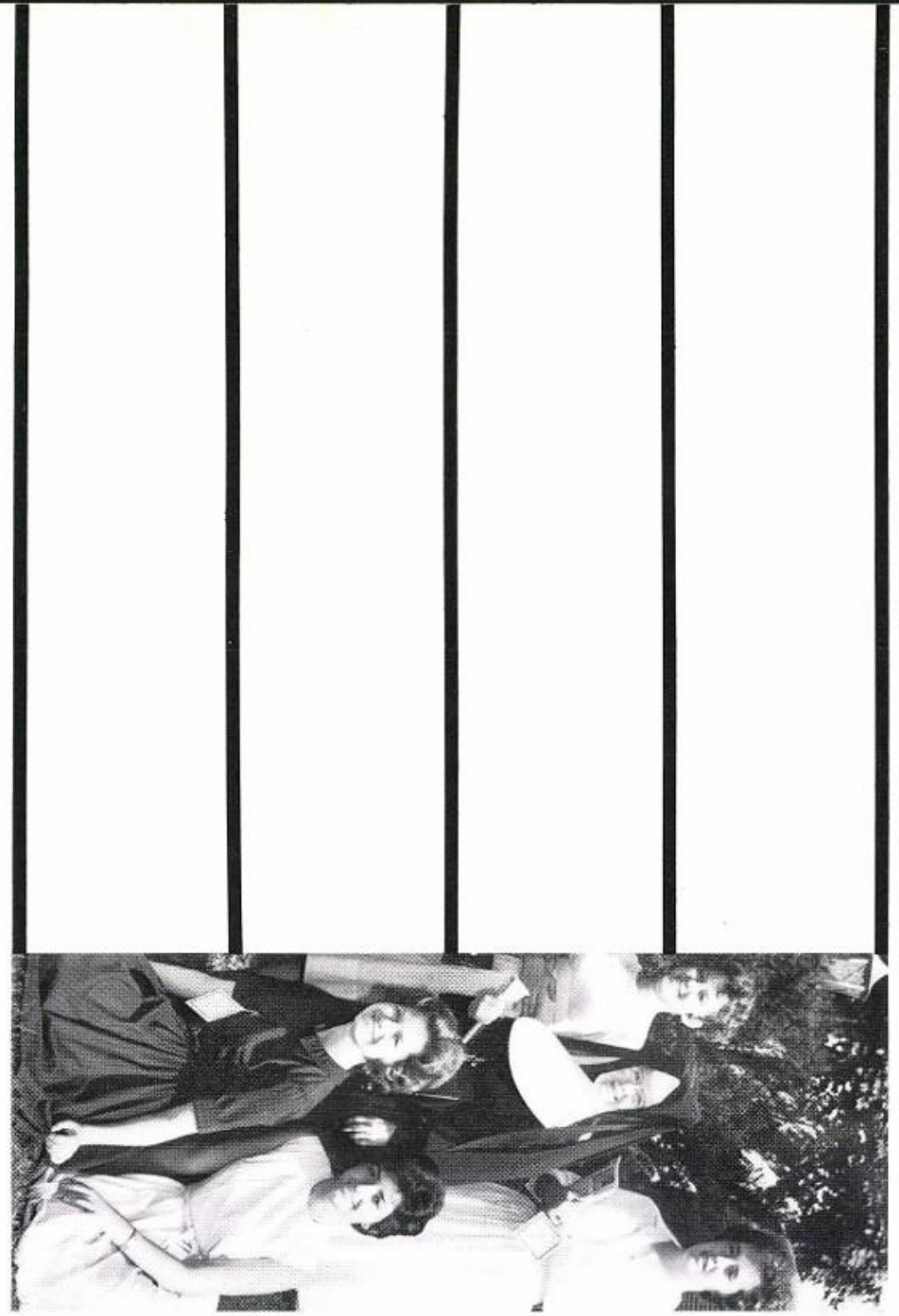

. . . fades into eternity.

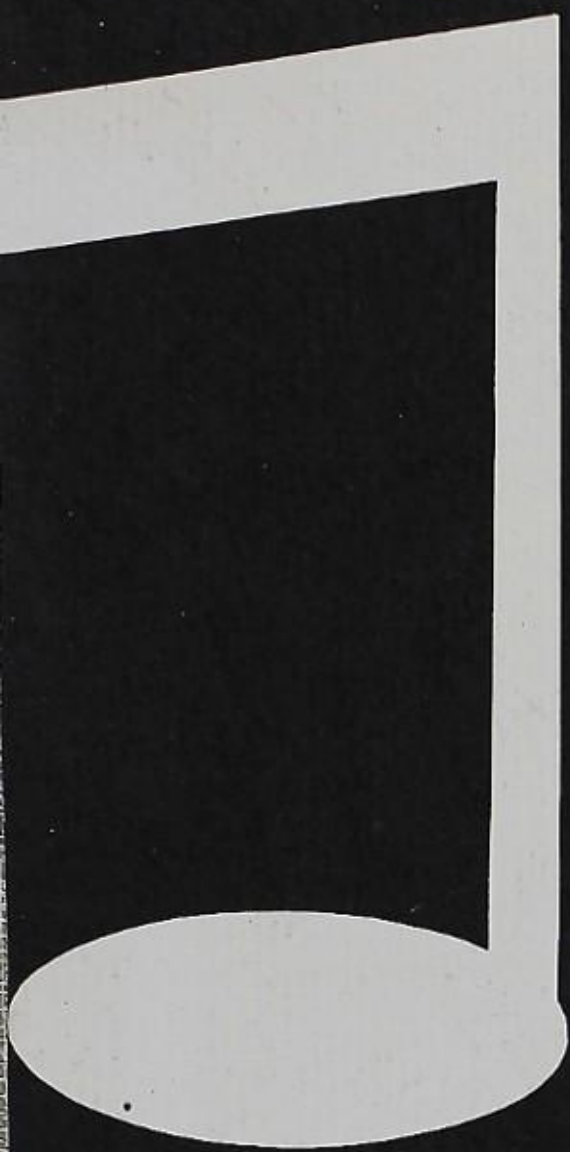

our lives . . . a symphony . . .